Inside The Record
Hypsy Gap forest fire believed of incendiary origin—Page 3.
Stroudsburg High names valedictorian, salutatorian—Page 7.

The Daily Record

The Weather
Some cloudiness today; highest 60-65. Sunday mostly fair and continued cool.

Vol. 58—No. 30 STROUDSBURG—EAST STROUDSBURG, PA., SATURDAY, MAY 5, 1951 FIVE CENTS

Marshall Willing To Sacrifice Formosa, Admit Red China To UN, Says MacArthur

Allies Advance On West-Central Front In Korea

Tokyo, Saturday (AP) — Allied forces edged their front line back north in west-central Korea yesterday for the first time since the Reds' big spring offensive ground to a halt.

There also was evidence of some enemy withdrawals in central Korea where the next heavy Communist blow is expected.

AP Correspondent John Randolph reported that Allied troops along the Pukhan river reoccupied unopposed part of a deep no-man's land northeast of Seoul.

A clash with 7,000 Reds northwest of Seoul was the most solid contact of Allied patrols along the 120-mile Korean front. The Allied attackers broke off the fight at dusk and returned to their lines.

Tank patrols entered Uijongbu, 11 miles north of Seoul yesterday for the second straight day. They met only light resistance west of the road juncture. It appeared the Chinese Reds were not going to defend Uijongbu immediately if the Allies wanted to take it back.

There have been reports that the half million Reds, regrouping after suffering losses of more than 80,000 in the first round of their drive, might strike next in the mountainous center.

But a spokesman at U. S. Eighth Army headquarters in Korea said that half of a Red force spotted in the mountains north of Chunchon was withdrawing. The northbound column included 500 horses.

Chinchon, eight miles south of the 38th parallel, was yielded to the Reds when the Allies rolled with the punch of the April 22 offensive.

In the same sector, B-26 light bombers last night struck Chinese concentrations north of Kapyong. Kapyong is 12 miles southwest of Chunchon and 32 miles northeast of Seoul.

In the east-central area, where the Allied line swings north of the 38th parallel, United Nations forces clashed with a Red battalion east of Inje. Inje is four miles north of 38 and more than 75 miles northeast of Seoul.

The Allied advance north of the Pukhan in west-central Korea was aimed primarily at preventing the Chinese from using the area to assemble. The unopposed reoccupation was carried out in daylight.

Wholesale Prices Decline Despite Rise In Foods

Washington, (AP) — Despite advances for meat and other foods, wholesale prices dropped 0.1 per cent in the week ended May 1.

The Bureau of Labor Statistics, reporting this yesterday, said foods continued upward with another rise of 0.3 per cent. However, farm products fell off 0.6 per cent, textiles 0.2 per cent, and chemicals 0.1 per cent with other major commodity groups remaining unchanged.

Meats advanced sharply—0.8 per cent during the week, the bureau reported. The index on the meat group stands now at 279.1 per cent of the 1926 average, which would be considered 100.

The index of all wholesale commodities on May 1 was 183.4 per cent of the 1926 average. That was 1.9 per cent above the level of Jan. 23 (two days before the price freeze), 16.9 per cent above the pre-Korean war level, and 18.6 per cent above a year ago.

Calls For Enforcement

Red Lion, (AP)—Church-going people were urged yesterday to "speak out and demand" that law enforcement agencies wipe out gambling. The Central Pennsylvania conference of the Evangelical United Brethren church approved the appeal.

Highlights On WVPO Today

840 ON YOUR DIAL

9:30 A.M.—Sunday School Teacher
10:30 A.M.—Teen Stars
2:25 P.M.—Yankees-St. Louis
5:55 P.M.—This Land We Love
7:05 P.M.—Platter Shop

Sunday

11:00 A.M.—Church Service
12:45 P.M.—Your Gospel Singer
2:05 P.M.—Masterworks of Music
6:30 P.M.—Navy Star Time
8:05 P.M.—Candlelight & Silver

Cease-Fire Effective Only Briefly

Tel Aviv, Israel, (AP) — A United Nations-sponsored cease-fire agreement halted only briefly yesterday the battle of the Jordan as Israeli and Syrian forces renewed fighting north of the Sea of Galilee.

An Israeli spokesman charged the Syrians had attacked Israeli territory at 5 p. m. Greenwich time, only three and a half hours after the cease-fire had gone into effect. He said the attack had been repulsed with heavy losses to the Syrians.

(In Damascus, Syria, last night's military communique accused the Israelis of having broken the cease-fire at 1 p. m. Greenwich time, by opening heavy artillery and mortar fire and attacking Arabs in the demilitarized border zone. The communique said the Syrians repelled the attack by force, inflicting heavy losses on the Israelis. The Syrians said they had only one casualty.)

$30,000 Paid To Kidnaper

Miami, Fla., (AP)—A kidnaped Miami woman was found unconscious and with her hands bound behind her after payment of a $30,000 ransom, police reported yesterday.

Det. Chief H. G. Howard identified the victim as Mrs. Jean Rosenfeld, 49, wife of Louis Rosenfeld, a former Providence, R. I., resident reportedly identified with gambling activities there.

Mrs. Rosenfeld had been in the hands of abductors since 12:30 a. m. Monday, said Howard. The $30,000 ransom was paid across a fence near the ocean to a woman who grabbed the package of money and ran.

A woman relative of Mrs. Rosenfeld was directed to the spot where she found the abducted woman on the ground behind a bench, partly clothed and unconscious. Her wrists were tied together.

Returned to her apartment, Mrs. Rosenfeld was reported in a highly nervous condition. She and her husband denied to police that she was abducted or that ransom had been demanded or paid.

O'Dwyer Decides To Retain Post

Washington (AP) — Sources close to William O'Dwyer, U.S. ambassador to Mexico, said yesterday he has made up his mind not to resign his post because of the Senate Crime committee's criticism.

"He has received the endorsement of both President Truman and Secretary of State Achesón this week," this source said, "and he has been assured by the Mexican government that it has complete confidence in him."

A check with the Mexican embassy brought no official comment, but it was pointed out that President Aleban had sent his private plane to fly Ambassador O'Dwyer back to Mexico City after the initial hearing.

Five Killed At Grade Crossing

Duluth, Minn. (AP)—Five persons, including a baby born at the scene, died yesterday in an automobile-train grade crossing crash near Payne, about 40 miles northwest of Duluth.

One passenger in the car, a woman, escaped with minor injuries.

The baby was born to Mrs. Marcel Duvivier, 31 wife of a St. Thomas College student in St. Paul. Mrs. Duvivier and her two daughters, Ann Marie, 4, and Marie Therese, 18 months old, were killed.

House Trims Appropriation $693,000,000

Washington, (AP)—The House yesterday slashed $693,137,110 from the independent offices appropriation bill, ending a day of voting by trimming President Truman's emergency fund.

It applied reductions to almost all of the 27 agencies financed by the bill for the fiscal year beginning July 1 and clamped a lid on new public housing by limiting to 5,000 the number of units that may be started during the year.

Then it passed the $6,144,540,355 bill by voice vote and sent it to the Senate, clearing the decks for action next week on a $720,157,433 appropriation bill for the Agriculture department. The farm bill, usually a Congress "untouchable" drew a 12 per cent cut yesterday from the Appropriations committee.

Among the many amendments to the independent offices bill approved during the day was the Jensen amendment designed to cut down on government personnel during the 1952 fiscal year. This amendment has been added to other money bills passed this year by the House.

Sponsored by Rep. Jensen (R-Iowa), it would prohibit Federal agencies from filling more than 25 per cent of their civil service vacancies occurring during the year, unless personnel dropped below 80 per cent of what it is on July 1, 1951. Exempted are employes in veterans' medical facilities, the General Accounting office, the Atomic Energy commission and those shifted from one job to another within their own agency.

Jensen has estimated his system would save the taxpayers $1,000,000,000 next year if applied to all agencies.

The $720,157,433 recommended by the Appropriations committee for the Agriculture department is subject to approval by the full House. The Senate Agriculture committee and the Senate also have yet to pass on it.

The independent offices bill was the fourth of the big money measures for fiscal 1952 passed this year by the House. So far, the House has cut them approximately $886,000,000 below the estimated $24,000,000,000 requested by the President.

Reds Apologize For Shooting Of American Soldier

Vienna, Austria (AP)—Soviet authorities expressed regret last night at the death of a U. S. military policeman from Russian machine pistol bullets and agreed to join the Americans in an investigation.

Cpl. Paul Gresens, 28, of Rochester, N. Y., was killed in a street of the city's international sector early yesterday after he and his partner, Cpl. Jack Morgan, 23, of Keokuk, Ia., challenged two Russian soldiers bearing arms.

House Receives Marine Measure

Washington (AP) — The Senate passed yesterday a bill which would nearly double the authorized strength of the Marine Corps. The measure now goes to the House.

The bill sets a top limit of 400,000 men for the corps. The present strength is about 200,000. Present law fixes no specific size for the corps, but limits it to 20 per cent of Navy strength. The Marine Corps is a branch of the Navy.

The measure provides also that the commandant of the Marine Corps be designated a consultant to the Joint Chiefs of Staff.

HERE'S A GENERAL VIEW of the Senate caucus room as Gen. Douglas MacArthur (arrow) was besieged by news cameramen. One enterprising cameraman uses a senator's desk to photograph the five star general. Although the Joint Senate Armed Services and Foreign Relations committee hearing was closed to the public, all members of the U.S. Senate were permitted to attend as observers. In lower photo, MacArthur smiles and waves to cheering employes of the Senate office building who had given up their lunch hour to get a glimpse of the general.

Ireland Orders Dail Dissolved

Dublin, Ireland (AP) — Bickering within Premier John Costello's government led last night to an order dissolving the Dahl Eireann (the lower house of Parliament).

A general election—which may return the Brooklyn-born Eamon de Valera to the premiership—was set for May 30.

President Sean T. O'Kelly issued the orders at the request of Costello, who took office in February, 1948. All parties except de Valera's soldiers of destiny (Fianna Fail) were represented in Costello's cabinet.

The government coalition included a handful of independents, who have been challenging Costello's policies recently. Rising living costs increased the stresses, though Ireland's financial position has improved so much that American Marshall plan aid was suspended this week by mutual agreement. Ireland had received $146,200,000 from the United States in the last three years.

Senate Confirms Hawaii Appointee

Washington (AP) — The Senate yesterday confirmed Oren E. Long to be governor of Hawaii.

He was nominated by President Truman to succeed Ingram M. Stainback, appointed to a judgeship.

Meet Your Neighbors

—By Horace G. Heller

Pvt. Edward T. (N. 6th St.) Blair qualifying as a radio operator for the 43rd winged Victory Division at Camp Pickett, Va. after 13 weeks' training . . . .

Doug (Photog) Keough getting a tip from a Hughes Printing buddy about a good shot of fish leaping the falls at the paper mill . . . he was there but the fish never showed . . . . .

Ora (W. Main St.) Woodling coming up to a birthday anniversary tomorrow . . . congratulations . . . .

Big Jim (State Trooper) Reilly and Alma are the parents of a baby girl born in Scranton . . . their fourth . . . with Mrs. R. and baby doing fine and Big Jim recuperating on leave . . . best wishes . . . .

C. A. (Phiz) Nauman keeping an expert eye on practice sessions of the Little League at E. Stbg Memorial Stadium . . . he's league president . . .

Edgar C. (Holland Mfg) Serfass due today for the salutations which go with a birthday anniversary . . . best wishes . . .

NPA Restricts Construction Of Public Buildings, Factories

Washington, (AP)—The government yesterday slapped building controls on "luxury" homes—dwellings costing over $35,000—and on big apartment houses, major factories and public buildings.

The National Production Authority (NPA) decreed that these structures may not be started without its specific approval, effective at once.

Industrial structures and public projects fall under NPA's control when more than 25 tons of steel are used. This extends the government's construction regulations over such projects as:

Schools, churches, hospitals, highways, bridges, water and sewer systems, pipe lines, public utility and rail road construction.

Newspaper plants and radio and television broadcasting buildings, previously exempted from the restraints imposed in January on all commercial building construction, now will require NPA authorization regardless of the steel tonnage used.

The order was NPA's first direct control applied to residential construction. Previous restraints have been indirect—such as the credit controls governing down payments and mortgage terms.

As of yesterday, however, NPA permission must be obtained to start any single-family residence whose estimated cost exceeds $35,000.

The same is true for any apartment structure in excess of three stories and basement.

The requirement for Federal approval on projects using 25 tons of steel applies to all construction jobs except those covered by other NPA controls.

The "growing critical shortage of structural steel" and the requirements of defense and defense-supporting industries are the reasons for the sweeping order, NPA administrator Manly Fleischmann said.

Earlir in the day NPA announced a new 5 per cent cut in steel for passenger car and station wagons, effective June 1. This will mean a total 25 per cent reduction from the auto industry's steel consumption in first-half 1950.

Reaffirm Friendship

Washington, (AP)—A resolution reaffirming the friendship of Americans for all peoples of the world, including those of the Soviet Union, passed the Senate yesterday by unanimous voice vote.

Church Members Work To Bring In The Sheaves

Rushville, Ind. (AP) — When members of the United Presbyterian church here sing the old hymn, "Bringing in the Sheaves," they mean it.

They turned farmers yesterday to plow a 55-acre field the church has rented. It will be seeded in corn, and wheat will be sown in another 55 acres.

The crops are to pay for church repairs.

Army Calls For 20,000 Draftees

Washington (AP)—The Army issued a new low in draft calls yesterday—20,000 men in June. The Air Force said at the same time it would add more than 40,000 women by June, 1952.

The Army's call for June was the lowest number in any monthly call since the draft was resumed last fall.

Some 550,000 men have been drafted or placed on Army call since then. In each of the first three months this year, the Army got 80,000 men. The April draft was 40,000 and the May quota was 40,000.

Officials said the reductions in calls were due to large scale volunteering and to fewer Korean war casualties than had been expected.

The Women's Air Force strength will be raised to about 48,000 under the new order. The force will include about 4,000 officers.

Speedy Action Urged

Washington, (AP)—A delegation of independent meat packers yesterday urged Price Director Michael V. DiSalle to speed action in issuing price control orders for sausage, veal and pork products. DiSalle told the group of about a dozen that these orders should come along relatively fast.

Opposes Defense Secretary's Move For Korean Peace

Washington (AP) — Gen. Douglas MacArthur declared yesterday he understood Secretary of Defense Marshall was willing to discuss giving major concessions to the Chinese Reds as the basis for a peace treaty.

He declared Marshall took the stand that a peace conference might well take up the questions of turning over the island of Formosa to Communist China and granting the Reds a seat in the United Nations.

The ousted Far East commander also implied that the U.S. Joint Chiefs of Staff, headed by Gen. Omar N. Bradley, might sometimes be subject to "pressure." He said he would accept their judgments on such issues as the size of the country's military forces, for example, if their opinion was "a strictly professional one, without any currents of obligation or pressure from anything else."

The 71-year-old soldier, deposed from his commands by President Truman, spent a second day of more than seven hours upholding and explaining his views before the Senate Armed Services and Foreign Relations committees.

At the end, fresher than most of the 26 senators who sat in judgment on his case, he wanted to continue, but the committees decided to recess and hear him again starting at 10:30 a.m. today.

He vehemently opposed letting the island bastion of Formosa fall into Red hands, declaring that in hostil possession it would "breach completely" this country's Pacific defense line.

Other high points of his testimony:

One—He is "very definitely convinced" that Russia conspired with Red China and North Korea.

Two—But war with Russia is "not inevitable."

Three—In his public pronouncements before his ouster, he did not feel bound by "gag rule" because the American people "are entitled to certain basic facts when it involves the lives of their sons."

Four—He believes his ouster by President Truman for publicily disagreeing with administration policy was "the judgment of one individual"—presumably meaning the President.

He refused "to be drawn into politics" when asked about statements made by Senator Taft (R-Ohio) backing the general's Far Eastern views but calling for a cut in the armed services manpower goal. Also, told by Senator Fulbright (D-Ark) that Taft has said he has no confidence in General Bradley, MacArthur replied: "Senator, I guess this is a free country. Every fellow can have his own opinion."

Under a barrage of sometimes critical questions, MacArthur steadfastly stuck to his proposals for stronger measures against Red China—a blockade of the Chinese coast, aerial action over Manchuria and the use of Chiang Kai-shek's Nationalists now on Formosa.

After relating his understanding of Secretary Marshall's stand on Formosa and a U. N. seat for China, MacArthur declared he did not know the position of the government on these issues—presumably meaning the position of President Truman.

On war with Russia, the general said: "No sir, I do not feel that war is inevitable. I believe that the great masses of the world are invincibly against war. I believe that is so among the Russian masses, just as it is among our own people."

But he declared he is "very definitely convinced" that Russia, Red China and North Korea conspired to attack South Korea.

He said the invasion of South Korea last June "could not have been launched by the North Koreans without the supplies that were furnished by the Soviet."

And he added: "It could not have been kept up without the actual national assistance by the Chinese Red Army."

These were among the highlights of another day of testimony that lasted for more than seven hours. At first, it was planned to wind up the MacArthur hearing last night—but then it was decided that the general would return for questioning again today at 10:30 a. m.

...Referring to his dismissal by the President, MacArthur said:

"I do not challenge it in the slightest degree directly or indirectly. It was the judgment of one individual.

"The final judgment will be made by public opinion and the historical future."

He said he had been "completely unaware" of any insubordination that would justify his dismissal.

There have been reports that Secretary Marshall and the Joint Chiefs of Staff were in agreement with Mr. Truman on the ouster move. And some Republicans have said Secretary of State Acheson was involved in the decision.

But Senator Fulbright indicated that Acheson opposed MacArthur's dismissal. The senator asked the general if he would be surprised to know "that the secretary of state in fact opposed your recall vigorously in discussions at the highest level."

Mac Arthur replied he had never met Acheson and that he never had blamed the secretary for his dismissal.

He gave these views after telling the senators the reported stand Marshall had taken on a possible Korean peace treaty.

He said he understands Secretary Marshall has vetoed a recommendation by the Joint Chiefs of Staff that Korean peace talks "should specifically not include the recognition of any seating of Red China in the United Nations or a consideration of turning over Formosa" to China.

Referring to the Joint Chiefs' recommendation, MacArthur added:

"It was, I understand, in those two particulars, disapproved by the secretary of defense, who said that he believed that those two items might be considered at the conference—the peace conference."

Earlier, the general declared that Formosa must be kept out of Communists' hands at all costs because its loss would threaten Japan and the Philippines and "invite a third world war."

The statement about Marshall was drawn from MacArthur by Senator Knowland (R-Calif), who hsa bitterly opposed any U.N. recognition of Red China.

MacArthur said: "The recommendations of the Joint Chiefs of Staff went to the secretary of defense. The secretary of defense forwarded their recommendations as I understand it to the secretary of state, but disagreed with them on those two points."

The former Far East commander, defending the actions which preceded his ouster by President Truman, declared any military officer has the right to criticize his superiors—and called a statement by Mr. Truman "all tommyrot." This was in denial of a statement that MacArthur had refused to let the Central Intelligence agency operate in Tokyo.

Facing a barrage of critical questions, MacArthur told senators he does not believe in the "gag rule" for himself or any officer of lesser rank in taking issue with those in higher command.

"It seems to me that the American people are entitled to certain basic facts when it involves the lives of their sons, and, perhaps the future of our country," he testified.

He insisted that any brigadier general on his staff would have had the right to take issue with his (MacArthur's) policies by writing to a congressman so long as he did it in a "courteous, polite way."

I. L. Allegar Dies At Home Near Shawnee

Irvin L. Allegar, 77, died at his home on the river road, above Shawnee - on - Delaware, East Stroudsburg RD 1, at 2:50 a. m. yesterday. He had been ill since March 4, during which he had been hospitalized on two occasions.

A native of the Minisink Hills area, Mr. Allegar was a dairy farmer by occupation and resided 52 years in the house in which he died. He and Mrs. Allegar recently celebrated their 53rd wedding anniversary.

He was a long and faithful member of the Shawnee Presbyterian church and had served as an elder in the church and superintendent of the Sunday school. He was secretary of the Middle Smithfield school board for 20 years.

Survivors are his wife, Mrs. Ella (Walter) Allegar at home, and a sister, Mrs. Stewart Mosier, of East Stroudsburg.

Funeral services will be held at the Shawnee Presbyterian church Monday at 2:30 p. m. Rev. Robert Bradburn, pastor of the church, will officiate. Interment will be in the cemetery adjoining the church. Friends may pay respects at the Lanterman funeral home Sunday from 7 to 9 p. m.

Mrs. Myrta Ace Honored At Rites

Funeral services for Mrs. Myrta M. Ace, who died Tuesday in her home at Delaware Water Gap, were held at 2 p. m. Friday in the William H. Clark funeral home, Stroudsburg.

Rev. Hubert E. Newton, Presbyterian church, officiated. Vernon Imbt was at the funeral chapel console. Interment was made in the Delaware Water Gap cemetery.

Pallbearers were Frank Decker, George Lee, Joseph T. Hauser, Arthur Lehr, Philip Farber, Layton Hauser.

Cherry Lane

Mrs. William Clugston

Mr. and Mrs. Benjamin Henry were among the members who attended the annual meeting of the Monroe County Automobile club at the Penn-Stroud hotel on Monday night. Mr. Henry is a charter member of the club.

Mr. and Mrs. Stewart Repsher and Mr. and Mrs. William Clugston were callers at the home of Mr. and Mrs. David Lesoine Saturday night.

Mr. and Mrs. Ernest Leuenroth, of Bartonsville, visited at the Eckhardt home on Tuesday night, where they enjoyed the television.

The human body contains enough phosphorous to make about 2,200 matches.

William R. Serfass, 81, Retired West End Farmer, Dies In General Hospital

Brodheadsville—William Roger Serfass, 81, this place, died at the Monroe County General hospital, East Stroudsburg, early Friday morning. He had been in ill health two months. His wife died about seven years ago.

Mr. Serfass was a native of Kresgeville, son of the late William and Emmaline (Shafer) Serfass, and engaged in farming in Polk township until seven years ago when he retired and moved to this place.

He served as a director of the West End Fair in which he was deeply interested and was a member of the Lutheran church at Gilbert.

Survivors are a daughter, Mrs. Harvey Heipler, of East Stroudsburg; three sons, Arthur, Mount Pocono; Martin, Kresgeville, and Milton, Elmira, N. Y., and 11 grandchildren and 10 great grandchildren.

Two sisters and three brothers also survive. They are: Mrs. Albert Frantz, Lehighton; Mrs. Ella Diehl and Amos and Jesse Serfass, all of Gilbert, and John Serfass, of Kresgeville.

The funeral services will be conducted at the Edgar B. Hamm funeral home, this place, Monday at 2 p. m. Rev. James A. Laubach, pastor of the Gilbert church, will officiate. Interment will be in Gilbert cemetery. Friends may call at the funeral home Sunday after 7 p m.

Father Of Stroudsburg Woman Dies

Pen Argyl — Edward Repsher, 80, of 809 E. Main St., this place, died Thursday night at the Allentown General hospital, where he had been a patient a number of years.

A native of this place, he was employed as a stone mason by the Wagner Lumber Co. until his retirement 15 years ago. He was a member of Bethany Evangelical United Brethren church.

Three daughters survive, Mrs. Lester Rice, Pokona Park, Stroudsburg, and Miss Sarah Repsher and Mrs. Floyd Dietz, this place. Eight grandchildren, three half-brothers and a half sister also survive.

Funeral services will be held at the Pulus funeral home, here, Monday at 2 p. m. Rev. W. E. Pottieger officiating. Interment will be in Fairview cemetery, this place.

Club To Hold Annual Night For Farmers

Bangor — Final plans for the annual farmers' night program of the Bangor Kiwanis club were drafted at the weekly dinner meeting held Thursday night at the Colonial hotel here.

The farm night will be Thursday, May 24, with a program at the Blue Valley Farm show building on the Bangor-Pen Argyl road. Carl Messinger, chairman of the club's agricultural committee, will be in charge.

Atom bomb movies were displayed during Thursday's program which was under direction of Dr. James Brusie. Twenty-eight members attended.

David Stoddard, president, was in charge. James Drury gave the invocation and William Bray served as song leader.

Treasury Position

Washington, (AP) — Treasury position May 2: Net budget receipts $91,458,924.57; budget expenditures $200,228,499.63; cash balance $6,819,851,040.45; total debt $254,719,614,547.64; increase over previous day $3,159,561.11.

Subscribe to The Daily Record.

Rites Conducted For Mrs. Rinker

Funeral services for Mrs. Cora G. Rinker, wife of Elmer Rinker, 750 Cherokee St., Fountain Hill, were held at the Lanterman funeral home, East Stroudsburg, yesterday aternoon. Rev. William F. Wunder, pastor of Grace Evangelical Lutheran church, officiated.

Pallbearers were Albert Getz, Elmer Kice, LeRoy Smith and Harry Clifton. Interment was in Stroudsburg cemetery.

Blakeslee

Mrs. Grace W. Bush

Traffic in this section was heavy on Sunday due to perfect weather and the Stock Car races.

Miss Josephine Blakeslee, of Philadelphia, spent the weekend as the guest of Mrs. John Hanna.

Mrs. Emory Getz is confined to her home by an attack of grip.

Dr. Ruth Knoblock and son, Billy spent the weekend at Little Valley, N.Y., with Attorney Frank Knoblock, who has established residence there.

Mrs. George Wrick and Mrs. William Wrick, of Fern Ridge, called on Mrs. John Hanna Monday afternoon.

Mrs. Grace Bush and son, John, made a business trip to Pocono Pines, Monday night.

Mrs. A. T. Blakeslee Sr., and Miss Clarissa Blakeslee attended a concert Friday night at Wyoming Seminary.

Neighbors and friends were shocked to learn, last week of the death of Fred Goeringer Sr., of Wilkes-Barre. The Goeringers have been summer residents of this place since their late son, Fred, bought the Eschenbach and the former Reed properties.

Mr. and Mrs. Oliver Cobleigh, who operate the Pocono Lake Nursery for the Goeringers, attended the funeral in Wilkes-Barre on Saturday.

Miss Josephine Blakeslee and Mrs. John Hanna called on the Robert Warner's, also visiting with Mrs. Shuler on Sunday afternoon.

Peter Hawk, who is employed by the State Highway department is suffering from the grip and confined to his bed.

Mr. and Mrs. A. T. Blakeslee Jr., and son, David, spent Sunday with the former's brother, Jerome Blakeslee, and family of Brodheadsville.

The WSCS of the Blakeslee Methodist church met Thursday night at the home of Mrs. Oliver Cobleigh.

Decker, 34, Succumbs To Brief Illness

Charles Edward Decker, 34, of Richboro, Pa., formerly of East Stroudsburg, died Wednesday afternoon at Abington Memorial hospital, Abington, Pa., after an illness of about two months. Mr. Decker was the son of Mrs. Ella Decker, 306 N. Courtland St., East Stroudsburg.

Mr. Decker was employed by the American Bridge Co., Trenton, N. J. until called into the service with the Army. After being discharged, Mr. Decker returned to that firm where he was employed until his death.

Mr. Decker was a member of East Stroudsburg Methodist church and the F. & A. M. of Trenton, N. J.

Survivors include his wife, Freda, Richboro, Pa.; his mother; two sisters, Mrs. Charles Arnt, Woodside, Pa.; Miss Bernice Decker, East Stroudsburg; two brothers, Henry, Langhorne, Pa., and William, East Stroudbsurg.

Funeral services will be held Monday at 2 p. m. at the Stacy Brown funeral home, Newtown, Pa.

School To Buy Atomic Film

Cresco — Acting on opinions of military leaders that "this spring and summer will be the most dangerous period America has ever faced," and that preparations must be made for any eventuality, Barrett High School Student council voted this week to purchase a copy of the Civil Defense film, "Survival Under Atomic Attack."

This film, based on the booklet of the same title prepared by the U.S. Government tells exactly what to do, should the bomb drop.

The six secrets of survival, whether at home, in school, at business, in a factory or shopping are vividly presented in this film.

Besides showing the film to all grades in the Barrett school system the Student council will make the film available to all service organizations and civic groups in the community.

Interested organizations should either contact Andrew W. Lewis, supervising principal or Roy L. Seems, faculty adviser of the council and director of the visual education department.

Shawnee

Dr. and Mrs. S. F. Sullivan, of Stroudsburg, went to the Mink Pond club, Pike county, on Friday for the weekend as the guests of Mr. and Mrs Reginald S. Worthington.

Mrs. Fred Albert, of Hialeah Park, had a paper party on Tuesday night at the home of Dean George Collins, where she and Mr. Albert reside, when the demonstrator was her sister-in-law, Mrs. Ruth Albert, of Stroudsburg, and the guests included Miss Frances Everitt, Mrs. G. Willard Stetler, Mrs. Kenneth Coss, Mrs. Robert A. Bixler Jr., Mrs. H. G. Tucker, Mrs. Florence Scoble, Mrs. J. Russell Cairns and her mother, Mrs. Lang, Mrs. Dorothy Albert. Mrs. Laura Brewer and her foster son, Russell, Mrs. Eva Brodsky, Mrs. Paul Crawn and Mrs. Joseph Sheekaites. Refreshments of angel food surprise, filled with strawberries and covered with whipped cream, also coffee, tea and sodas, were served from a table with a centerpiece of pansies and spring flowers decorating the rooms.

Tom Waring flew back from Tulsa, Okla., arriving in Harrisburg Thursday night and back in Shawnee on Friday in order to be on hand when the University of Tulsa chorus gives its concert at State Teachers College Monday night.

Harry Shafer, 81, Dies At Forty Fort

Word has been received here by local relatives of the death of Harry A. Shafer, native of Saylorsburg section, at Forty Fort, Pa. He was 81 years old.

Mr. Shafer was a son of the late Edward and Ellen Bender Shafer. He resided near Saylorsburg for 18 years, then moved to Wilkes-Barre.

His wife, Mrs. Eliza Jackman Shafer, two sons William and Roy, three grandchildren and one great grandchild survive.

Liljenstein To Attend Conference

Oscar Liljenstein, professer of physical education at East Stroudsburg State Teachers College, will participate as a consultant during sessions of the fourth annual Pennsylvania Recreation conference scheduled to be offered on the Pennsylvania State College's campus in State College, Pa., from May 9-11.

An estimated 300 national, state, and local recreation specialists are expected to attend the conference. The theme will be "Mobilizing Resources for Pennsylvania's Recreation."

The three-day event will be conducted by Penn State's School of Physical Education and Athletics, the General Extension services, and the Pennsylvania Recreation society, in cooperation with a number of sponsoring state government agencies and organizations throughout the State.

Conference sessions are planned to help recreation leaders keep pace with expanding social needs of communities by providing current information on planning, establishing, and improving recreation facilities and programs.

Gilbert

Miss Elizabeth Shupp

Mrs. Morris T. Kresge and son, Albert, spent Saturday at Stroudsburg.

Robert Miller, John Lander and friend, of Pocono Manor, were Tuesday guests of Mr. Miller's mother, Mrs. Cora Miller.

Captain Berneda Serfass, of Camp Lee, Va., spent the weekend with her parents, Mr. and Mrs. Effinger Serfass.

Mr. and Mrs. Raymond Nusbaum and the latter's mother, of Allentown; Mrs. Emma Horn, of Weissport: Dr. and Mrs. John E. Gregory and grandsons, Johnny and Donald Gilpin, of Stroudsburg, were Sunday guests of Dr. and Mrs. Frank Deibert.

Mrs. Elmira Meitzler and son, Paul, Miss Emma Meitzler motored to Scranton on Monday.

Mr. and Mrs. Charles Micoski and two children, of Easton, spent a week's vacation with Mr. and Mrs. Paul Moll and family.

Miss Estelle Arnold returned to Bethlehem after spending several days with her sister, Mrs. Clara Gregory.

Mrs. Cora Miller celebrated her 81st birthday May 2, and Mrs. Rosa Shupp celebrated her's May 1.

Mrs. Mary Serfass and daughter and Capt. Berneda Serfass visited relatives at Mt. Pocono.

Joseph Fritz, of the Weir Mountain, called on Dr. F. W. Deibert.

Boys, Girls Speakers At Club Meeting

Stroudsburg Rotary club continued the observation of National Boys and Girls week here Thursday when it featured a program presented by John R. Wilson, general secretary of the Monroe County Young Men's Christian association.

Earl F. Groner, superintendent of Stroudsburg schools, was program chairman.

Mr. Wilson discussed the resources of the nation's youth and presented panel of students who talked of youth work and clubs they each represented.

Carolyn Thomas gave a presentation of what Youth Fellowship is doing, and of the many activities in which the organization is taking part.

Calvin Young, president of the Stroudsburg High school chapter of the Future Farmers of America, represented that group, while Mary Ellen Henning, president of the Senior Tri-Hi-Y at the YMCA, explained the three branches of the Y scholastic organization.

Jack Ifft, a Boy Scout leader, brought out many details pertaining to Scouting, while Jack Harmon, president of the Senior Hi-Y, outlined projects of that organization. Dolores Dellaria, of the East Stroudsburg High Tri-Hi-Y, spoke for her club, while Jean Pearson, East Stroudsburg High, related experiences at the student U. N. model assembly in Harrisburg.

Kunkletown

Mrs. Adan Bohner

Miss Eleanor Shand, Mrs. Carl Schreck and family, and Conrad Tamberino, all of New York City, visited at the home of Mr. and Mrs. Richard Van Why over the weekend.

Mr. and Mrs. Eddy Erb of Allentown, visited Mrs. Sula Peters on Monday.

The Jolly Janes card club met at the home of Elsie Derhammer on Thursday evening. Mrs. Sula Peters won first prize, Mrs. Helen Nicholas, second prize, and Mrs. Gordon Nicholas, third prize.

Mr. and Mrs. Harvey Smale celebrated their 34th wedding anniversary last Sunday. Accompanied by Mr. and Mrs. Richard Smale they enjoyed a chicken dinner at the Jordon Inn, Lehigh county.

Mr. and Mrs. Alvin E. Gower visited Mr. and Mrs. Elmer Smith of Palmerton, on Sunday.

Extended Forecast

Extended forecast for the period through Wednesday, May 9:

Eastern Pennsylvania, eastern New York and mid-Atlantic states: temperature will average near normal for the period; cool over the weekend and warming up the first part of next week; showers likely Tuesday.

Western Pennsylvania, western New York, Ohio and West Virginia: temperature will average near normal for the period; warmer trend beginning Sunday afternoon, cooler likely Wednesday, showers about Monday and probably Wednesday.

Howell's Greenhouses
Phone 915 E. Stroudbsurg, Pa.
CUT FLOWERS
FLORAL DESIGNS
— CLOSED SUNDAY —
Bonded Member of F. T. D. A.
We Telegraph Flowers

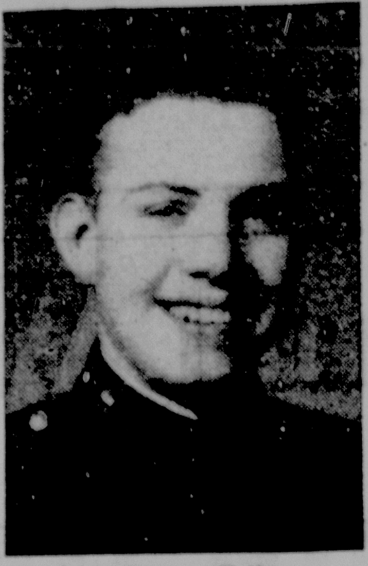

L. Stephen Keller

East Borough Youth Sings In Glee Club

L. Stephen Keller, 127 S. Green St., East Stroudsburg, is a member of the cadet glee club of Valley Forge Military Academy, Wayne, Pa., which will be heard and seen on the Ken Murray TV show, Saturday, May 12 at 8 p. m.

Show is to be a portion of the 15th annual banquet of International Variety clubs at the Bellevue-Stratford hotel, Philadelphia, from which the entire TV show will originate.

Herman A. Weiss Jr., director of the glee club and choir, has prepared several numbers for audition by members of Murray's organization. Final choice of music will be up to them.

Pre-School Clinic Set

Pocono Pines — A pre-school clinic will be held at Tobyhanna Township school Saturday, May 12 at 9 a. m. for all beginner students who will enter school for the first time in September.

Parents who have not registered their children are urged to contact Supervising Principal C. Willis Dunlap.

The child must be six years of age before January 1, 1952 before he can be registered for this clinic.

Parents are asked to bring a vaccination certificate and birth certificate with them on the day of the clinic.

Better Vision—Better Value
Our policy has always been—and always will be—to advise finest Optical materials that human eyes deserve.
Dr. C. H. Snowdon, Optometrist
Phone 1372-J for appointment

Shrine Club Urges Flag Display Today

Officers of Pocono Mountains Shrine club yesterday asked the merchants in the Stroudsburgs to have their flags flying today, at least along the line of march for the Irem Temple Shriner's parade of 300 colorfully garbed men.

Scheduled to start around 11 a.m. on Crystal St., near East Stroudsburg postoffice, the 300 men with band, bugle corps, police unit, Legion of Honor, Arab patrol and varied other special drill units, will go through fancy drill routines near Lackawanna station.

Shriners, including the Pocono Shrine club members, will march to Stroudsburg where they will again perform on N. Seventh St., before disbanding for lunch.

Nine buses will carry the colorful group from Wilkes-Barre for one of four marching demonstrations scheduled to wind up at Scranton tonight.

Hanford Cleveland, president of the Shrine club, said last night that all of the top officials of the Irem Temple Shrine will participate in the parade.

Local authorities and police are cooperating with the demonstration.

Dependable, Efficient
GAS SERVICE
ANYWHERE

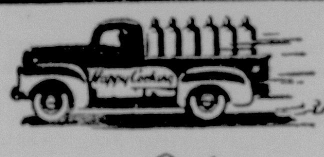

Happy Cooking
METERED GAS SERVICE
For Your Protection and Convenience
Brings Easier, Faster Cooking To Suburban and Country Homes
. . . helps you to take life easy . . : to enjoy the comforts and convenience of the many modern gas appliances that you have with Happy Cooking Metered Gas Service
Happy Cooking
DePUE'S
GAS SERVICE
BUSHKILL, PA.
PHONE 40 or 222

Television Programs

CHANNELS
2—WCBS-TV, New York
3—WPTZ, Philadelphia
4—WNBT, New York
5—WABD, New York
6—WFIL-TV, Philadelphia
7—WJZ-TV, New York
9—WOR-TV, New York
10—WCAU-TV, Philadelphia
11—WPIX, New York
13—WATV, Newark

9:00— 7-6 Telecruise
9:30— 3 Headlines
4 Film Shorts
10 UN Film
10:00— 3 Cartoons
4 Par-5 Ranch
10 Children's Revue
10:30— 3 Film
10 Educational Film
10:45— 6 Film
7 Ranch Show
10 Jr. Hi Jinx
11 Newsreel
11:00— 4 Children's Theater
7-6 Women Program
10 Happy Town
11 Capt Boots 'n' Gus
11:15—13 Film Shorts
11:20— 2 News
11:30— 2-10 Roundup
3 Film
4 Puppet Show
7-6 Hal Sawyer
11 Danny Webb
11:45— Wally Jackson
12:00— 2-10 Big Top
4 Treasures of New York
7-6 Peggy Ann Garner
11 To announce
13 Let's Play Mahjong
12:15—13 Western Film
12:30— 3 Whirligig
4 PALS Show
7-6 Play
9 Screening the World
12:35—11 Play Ball
12:45— 9 Dick Young
1:00— 2 Film
3 Knothole Gang
4 UN Stamp Club
7-6 Laraine Day, Fanny Hurst
9 Knothole Gang
10 Kid Gloves
1:05—11 Laraine Day
1:15—13 Italian Cookery
1:20—11 Giants-Pirates
1:25— 9 Dodgers-Reds
1:30— 4 Industry on Parade
3 Phils-Cards
7 Home Gardener
10 Just Us Kids
2:00— 7 Boy Scouts Film
13 Adventure Theater
2:45—13 Feature Film
3:00—10 Film
3:30— 3 Mr. Wizard
4 Horse Racing
4:00— 3 Hopalong Cassidy
9 Talk to the Stars
11 Jimmy Powers
13 Western Film
4:10—11 Cartoons
4:30— 5 Film
6 Film
10 Sports: news
5:00— 3 Ed McConnell
4 Mr. Wizard
9 Film
10 Sports
11 Star Theater
13 Jr. Frolics
5:30— 2 Film
4-3 Dr. Roy K. Marshall
5 Film
7 Stud's Place
10 Ghost Rider
11 Film
5:45— 4-3 Bob Considine
6 Magic Show
3-4-5 Film
6 Opera Auditions
7 Song Time
10 Sports
13 Playhouse
6:20— 2 Kid Gloves
4 Ed McConnell
5 Play, "Flying Tigers"
7-6 Better Home
9 Film
10 Interview
11 Sports: weather
6:45—10 Lilli Palmer
11 Jimmy Powers
7:00— 2-10 Sam Levenson
3 Stars in Your Eyes
4 Victor Borge
5 Film
6 Sports
7 Variety Show
11 News
13 Western Film
7:15— 6 Newsreel
11 Film
7:25— 6 Weather
7:30— 2-10 Beat the Clock
4-3 One Man's Family
7-6 Stu Erwin
8:00— 2-10 Ken Murray, Joan Bennett, Park and Clifford
4-3 Jack Carter
7-6 Paul Whiteman
9 Film
13 Federal Affairs, Burton Crane
8:30— 5 Showtime
13 Film Shorts
8:45—13 Political Talk
9:00— 2-10 Frank Sinatra
4-3 Sid Caesar, Imogene Coca
5 They Stand Accused
6 Faye Emerson
7 Roller Derby
9 Weather
11 Wrestling, Bayonne
9:05— 9 Boxing, Ridgewood
9:15— 6 Films
9:30—10 Edmund Lowe
9:45— 2-10 Kentucky Derby, film
10:00— 2-10 Sing It Again
5 Wrestling, Chicago
6 Newsreel
13 Western Film
10:15— 6 Sports Film
6 Film
11:00— 2 Florian Za Bach
3 Film
4-9-11 News
7 Faye Emerson
10 Wrestling
13 Film
11:10—11 Weatherman
10 Wrestling
11:15— 2 "Prisca of Corbal," Nils Asther
4 Shelia Graham
9 Film
11 Saturday Date
11:30—11 Film
12:00— 3 News
6 News; weather
12:30— 5 News
12:45— 2 Film

VERDON E. FRAILEY
Bartonsville, Pa. Tel. Stbg. 3680-J-1
FARM BUREAU
Mutual Automobile Insurance Co.
Mutual Fire Insurance Co.
Life Insurance Co.

It's new!
It's a one-coat paint!
It's a real oil flat!
It's really washable!
It's self-smoothing!
It's "DUTCH BOY"!
Phone 1253
PEN-STROUD PAINT STORE
300 Main St. Stroudsburg

How Far Could You Go Without A Bag?

A traveling bag is not only a convenient article, but it's almost a necessity. It also has a lock to keep your valuables inside. And by the same line of thought: How far could you mothers get without milk in raising a family, and for your own good health? In traveling along through life, milk, too, is both a delicious beverage for young and old, but it is practically a necessity. Through modern scientific dairy methods, each bottle of HAMILTON DAIRY MILK comes to you with all those body-building vitamins "locked" inside each bottle by means of our pasteurizing methods. On top is another "lock"—that Econ-O-Seal hood that could would-be tampering hands. You wouldn't enjoy traveling without a bag . . . and, you won't enjoy life fully without milk.

Phone Saylorsburg 174
Hamilton Dairy
"A Better Milk and A Better Dairy Service"
Stroudsburg, R. D. No. 1 Phone: Saylorsburg 174

Gift Sale
BIRTHDAY in MAY?
Your Birthstone is
EMERALD

Beautiful Synthetic
EMERALD RINGS
in 10 Karat Gold
FOR LADIES $11.51 EASY TERMS FOR MEN $16.51
They say it's Lucky to wear a Birthstone
Rings enlarged to show detail
Nationally Advertised DASON Quality
COMMUNITY
JEWELERS SILVERSMITHS
The Diamond Store of the Poconos 601 MAIN ST. STROUDSBURG, PENNA

Montgomery Ward
744 MAIN ST. STROUDSBURG PHONE 1747
Give Mother A New Dress
From Wards Smart Collection
COTTONS—a gay hat and gloves and she'll be ready to go anywhere in these. Newest styles in airy dotted swiss, chambrays, broadcloths. Som iced with white touches. Sizes 12-20, 38-44, 16½-24½.
5.98
RAYON CHIFFONS will please her. So cool and airy for summer wear. These dresses are beautifully detailed in prints or solid colors, each with its own rayon taffeta slip. 16½-22½.
8.98

Hypsy Gap Forest Fire Believed Of Incendiary Origin

Blaze Rages Near Farm Properties

Farm properties in the Hypsy Gap area about a mile west of McMichaels were endangered by fire believed to have been of incendiary origin yesterday afternoon. The fire, reported about 1:45 p. m., raged for several hours before being brought under control. It is estimated that about 300 acres of land were burned over.

A second fire in the Bushkill area of Pike county broke out in two sections around 4:15 in the afternoon, but was also reported under control early at night.

E. Clyde Pyle, district forester, flew over both sections in a plane to assist in directing the fire fighters in their work.

The Hawk and Martin farms for a time were threatened in the Hypsy Creek section, but the fire fighters by backfiring kept the march of flames from reaching farm properties, Mr. Pyle reported.

The fire burned mostly brush, although some valuable second growth timber was also included in the territory ravaged by the fire. This fire was under control before 7 p.m., Pyle said.

Crews of fire fighters under Warden Floyd Moyer and Inspector George Raish fought the flames vigorously. A truck and equipment from the Stroudsburg headquarters under the direction of Paul Dury was sent to the scene to help halt the onward march of the flames, made more difficult by reason of the comparatively high winds driving them toward the farm buildings in the area.

The fires in the Pike county region were in the Bushkill section. One was directly west of the Camp Hugh Beaver, the Easton YMCA recreation center, located a few miles west of Bushkill. It was still burning at 7:30 last night but practically under control, Mr. Pyle stated. A couple hundred acres were burned over and reached within about a half mile of the camp.

Fire fighters were hampered by the winds, but they finally halted the march of flames along a woodrow.

The other fire, which broke out at approximately at the same time of the former was in a tract between Bushkill and Camp Tamiment. Firefighters got this under control by backfiring along the wood roads. About 75 acres were burned over, Mr. Pyle estimated.

Wardens Paul DePue and Harry Garris, of Bushkill and Inspector Ralph Angle, of Dingmans Ferry, were in charge of the firefighters in that territory.

Warden Frank Smith took a crew from the Marshalls Creek section to the scene. They were accompanied by Chief Ralph Miller of the Marshalls Creek fire department.

District Forester Pyle stated last night that there had been no new outbreaks in the Cresco and Wooddale areas visited by the big outbursts on Wednesday.

(Daily Record Photo)

JUNIOR BAND OF EAST STROUDSBURG school system is shown here under direction of Clement Wiedinmyer, opening the 15th annual Spring concert of both Junior and Senior bands. After seven selections, the senior band's program was offered to the capacity audience in Junior High auditorium.

Stock Market

New York, (AP)—Closing stocks:

Alleg Lud Stl	42⅛	41½	41⅝
Allied Chem	70⅞	68¾	70¾
Am Can	114¼	113¼	113¼
Am Tel & Tel	156⅜	156	156¼
Am Woolen	40¼	38¼	40¼
Anaconda Cop	43¾	43½	43½
Armco Steel	45	44½	44½
Armour & Co	11⅛	10¾	10⅞
Atchison	166¾	165¼	165¼
Beth Steel	58⅜	57⅛	57⅛
Chrysler Corp	80	79⅛	79⅛
Coml Solvents	28⅝	27¾	27¾
Cons Vultee	18¾	18½	18½
Cont Can	39¾	39¼	39⅝
Curtiss-Wright	10¾	10⅝	10¾
Del Lack & W	14¾	14⅜	14⅜
Douglas Aircraft	105½	104¼	104¼
Du Pont de N	97¾	96¾	97¼
Eastman Kodak	47⅛	46⅝	46⅝
Gen Elec	56⅜	55¾	56
Gen Foods	45⅛	44¾	45
Gen Motors	54	53⅝	53⅞
Gen Pub Util	18½	18¼	18½
Goodrich (BF)	57½	56¾	57¼
Goodyear T & R	79	78½	78¾
Gulf Oil	92⅝	92	92
Hercules Powder	74¼	72⅝	73
Illinois Central	68¾	67½	67½
Int Tel & Tel	16½	16⅛	16⅜
Kennecott	77½	76½	77½
Kresge (SS)	39	38⅝	38⅞
Lehigh C & N	9⅞	9⅝	9¾
Montgom Ward	72¾	71¾	72¾
Nat Dairy Prod	46⅛	45¾	46⅛
NY Central	21⅜	20½	20½
Packard Motors	5½	5¼	5¼
Penney (JC)	69¼	68⅜	69¼
Penn Pw & Lt	27½	27¼	27¼
Penn RR	22⅛	21¾	21⅞
Pure Oil	54⅛	53	53⅞
Radio Corp	19⅝	19⅝	19⅝
Republic Steel	45⅛	44⅜	44⅜
Reynolds Tob B	35⅛	34⅝	34¾
Sears Roebuck	56⅞	56¾	56⅞
Sinclair Oil	40⅜	39¾	40¼
Stand Brands	23⅞	23⅝	23⅝
Stand Oil Cal	50	49⅜	49⅝
Stand Oil NJ	121⅝	120¼	120¼
Studebaker Corp	31¼	30⅝	30¾
Swift & Co	34⅝	34⅛	34⅜
US Rubber	66⅜	65	65
US Smelt	55¼	54⅛	54⅛
US Steel	46	45⅝	45¾
West Un Tel	40¾	40⅜	40⅝
West Elec	41	40⅜	40⅝
Woolworth (FW)	45⅛	44⅝	44⅞
Youngst Sh & T	55¼	54½	54¾

Philadelphia Eggs

Philadelphia, (AP)—Eggs: Market steady. Receipts 4,896. Wholesale selling prices: Minimum 10 per cent AA quality, large whites 54-56, browns 53-55; medium whites 50-52, browns 49-51; extras minimum 60 per cent A quality, large whites 53-56, browns 53-55, mixed colors 52½-55; medium whites 49-50½, mixed colors 48-50; standards 49-50; current receipts 48-50; checks 41.

Lancaster Cattle

Lancaster, (AP)—Cattle 457, butcher steers steady in a dull market, stocker and breeders 50 cents lower than Monday. Hogs 158, yards well cleared and all weights show price weakness. Sheep zero, no lambs on the market.

New York Butter

New York, (AP)—Butter 305,104, firm. Wholesale prices on bulk cartons. Creamery, higher than 92 score (AA) fresh 69¼ cents, 92 score (A) fresh 68½, 90 score (B) fresh 68, 89 score (C) 67¼.

Advertise in The Daily Record.

Weatherman Sees Pleasant Days Ahead

Indications point to a pleasant weekend, Michael Hannon, Daily Record weather observer, reported last night. He said that while there would be some clouds, there will be plenty of sunshine today with the mercury in the upper 60s and fair and cool at night with low in the 40s.

Sunday, he said, will be fair with some cloudiness and a little warmer in the afternoon.

The high yesterday was 64 and low 44, making the mean 54 degrees. Winds from the southeast averaged 8 mph.

Cool Canadian air is still coming from the north, Hannon said, which is the cause of the very dry weather conditions. There has been comparatively little rain the past month.

Hannon consequently warned those taking outings or picnics over the weekend to exert care not to neglect fires.

Saylorsburg

Mrs. Ralph Bond
Ph. Say. 46R16

The Progressive Womans club of Saylorsburg will hold their annual banquet Wednesday night, May 9, at Chestnuthill Inn. This will be in the form of a mother and daughter banquet. A fine program has been arranged and prizes will be awarded to both the oldest and youngest mothers present. Rerservations should be made through Mrs. George Haffler, or Mrs. Anna M. Serfas, president.

Peter Faulstick returned home having spent the weekend at Annapolis, Md.

Rev. William Haffling, of Wind Gap, and Clarence Brobst, spent Saturday with Rev. Joseph Sproul, in Dallas, Pa.

Mr. and Mrs. Thomas Trach enjoyed a trip to Fairmont, W. Va., for a few days last week and were guests of the former's uncle, Dr. John Trach, and family. On their return trip, they visited in Hagerstown, Md., Gettysburg, York, Lancaster and Allentown.

Mr. and Mrs. William Madden Jr., Baltimore, Md., were weekend guests of Mr. and Mrs. William Madden; the former's parents.

Mr. and Mrs. Kenneth Williams and son, Teddy, daughter, Diana, and Mrs. Theodore Williams, called on friends in Easton Sunday afternoon.

Mr. and Mrs. Robert Burlingame and son, Robert, Bethlehem, spent Monday night with Mr. and Mrs. James Eckley and family.

Mrs. J. H Newhart, Beatrice and Russell Newhart, Mrs. Mayme Seibler, Stockertown, Mrs. Clair Miller, Floyd Arnold were callers over the weekend of Mr. and Mrs. Frank Butts.

Mr. and Mrs. James Aitken, of Brooklyn, N.Y., opened their summer home here this past week. Mrs. Aitken is spending this week here.

Mrs. Harry Anderson and daughter, Helen, of Forty-Fort, opened their summer home here over the weekend.

Mr. and Mrs. P. E. Meixsell spent Sunday with Mr. and Mrs. William Blake, of Philadelphia.

Mr. and Mrs. John Eckley returned home Wednesday having spent several days with their son-in-law and daughter, Mr. and Mrs. Harold Tonkin, Wilson Boro.

Mr. and Mrs. Speener Green, of Emmaus, were Sunday night dinner guests of Mr. and Mrs. Ralph Van Buskirk and family.

Mr. and Mrs. William Leonard, of Pen Argyl, were Tuesday callers of Mr. and Mrs. Eugene Metzgar.

Jean Trach will attend a State Home Economics Convention, over the weekend held at York, Pa., in the Hotel York.

The following ladies of the auxiliary of the Blue Ridge Hook and Ladder Co., served lunch at the all day home economic meeting held at the fire hall Thursday: Mrs. P. W. Meixsell, Mrs. Joseph Deady, Mrs. Norman Greenamoyer, Mrs. Grant Knowles, Mrs. Willard Shoemaker, Mrs. Oscar Bonser, Mrs. John Gower, Mrs. Russell Kresge and Mrs. Anna M. Serfas. $70 was cleared between the meal and the sale of pasties to take hame.

SERVICE TO THE SICK
Phone
KRESGE DRUG STORE
for
Free Delivery Service
Phone 674

Governor Pushes For Senate Enactment Of Income Tax Bill

Harrisburg, (AP)—Early enactment of Gov. John S. Fine's proposal for a one-half of one per cent personal income tax may pave the way for a mid-June adjournment of the Legislature.

The Republican administration is pushing for Senate clearance of the House-passed income tax within two weeks, said a GOP senator who declined quotation by name.

Any delay beyond two weeks, he added, would set back an adjournment by that much time beyond June 15.

Once the tax program is cleared, the rush to get out of Harrisburg will be the prime topic of the Legislature. Most of the lawmakers want to get in their licks during the July 24 primary election campaign.

Some casualties of the final drive to adjourn could be legislation to create a fair employment practices commission, to permit the sale of colored oleomargarine, to set up a constitution convention to revamp Pennsylvania's basic law, to reapportion House and Senate legislative districts and to increase penalties for overloaded trucks.

Sponsors of these bills, however, plan to salvage them next week from the Legislature discard. Both House and Senate are expected to be asked to discharge committees holding up the disputed bills.

Meanwhile, introduction of nearly 60 appropriation bills in the House and Senate this week provided another tipoff on the restlessness of the lawmakers to get out of Harrisburg.

The House and Senate Appropriations committee plan next week to complete more than a month of hearings. Testimony on the need for State grants was heard from department heads, State institutions and State-aided colleges.

The general appropriations bill, vehicle for most major grants for operation of the State government for two years, is traditionally introduced about two weeks before adjournment.

Civil Defense Council Plans No Cash Grants

Harrisburg (AP)—The State Civil Defense council said yesterday it will make no cash grants to local defense activities, but may issue identification cards and training aids.

Richard Gerstell, State defense director, said any equipment issued by the council will be for the benefit of the entire program rather than a specific community.

Gerstell said that no funds would be granted to local defense activities either on a direct basis or in the form of matching funds with Federal monies.

He said, however, that study is now being given the possibility of furnishing local organizations with standard identification cards for issuance to their members.

In addition, he said, the council will furnish local organizations with limited numbers of instruction manuals, guide books and similar instructional equipment.

Gerstell emphasized that equipment and supplies for emergency use bought and stored in local communities will remain State property.

Injured Youth In Fair Condition

The condition of John S. Mest, 20, of Allentown, student at Muhlenberg College who was injured when thrown from his motorcycle on Route 402, near Bushkill, was reported as "fair" at the Monroe County General hospital late last night.

Mest was reported to have suffered severe lacerations of the scalp and to be suffering from possible concussion.

The young student was hurt when he was thrown from his cycle near the Dewey Robbins tavern, in the Bushkill section and was removed to the hospital in the ambulance.

Announcement - -

WE ARE OFFERING SINGLE AND DOUBLE
CERTIFIED BARRE GRANITE MARKERS
AT SPECIAL PRICES FOR
MEMORIAL DAY
NOTE: THESE MARKERS WERE BOUGHT LAST YEAR BEFORE ANY PRICE INCREASE
— VISIT OUR FINE DISPLAY —
ARRANGE ANY EVENING OR SUNDAY —
TELEPHONE 1812
STROUDSBURG GRANITE CO.
MAIN ST. AT DREHER AVE.
STROUDSBURG, PA.

Large Crowd To Welcome Choral Group

The charity concert being given here at 8 p.m. Monday in East Stroudsburg State Teachers College auditorium by the University of Tulsa's famous mixed chorus appeared headed for a sell-out last night.

Tickets are still available at Kresge's Drug store, Joe Barnes' counter at Wyckoff's and from various members of the Rotary club. They will also be on sale at the door of the auditorium.

One of the great mixed choral groups in collegiate circles of the nation, the Tulsa group is trained and directed by Arthur Hestwood, a product of Fred Waring famed musical organization and training.

Waring arrangements and many in the Waring pattern will feature the varied program ranging from top religious groups, to the semi-classic, famous moderns and great Negro spirituals.

One of the nation's top-ranking firms among American music publishers—the Shawnee Press of East Stroudsburg—has published many of the famous Waring arrangements which will be used.

Thousands of singers in school, college, church community and industrial choral groups are using Waring arrangements, published by Shawnee Press, a Waring enterprise.

Mr. Hestwood's group of young singers were heard a year ago. They gave a concert at Shawnee Inn which attracted major attention.

Bee Stings Man; Car Hits Pole

Rockledge, (AP) — A large part of this Montgomery county community of 1,700 was without electrictly for 20 minutes Thursday because a bee stung James Johnson on the nose.

Johnson was driving near Rockledge when stung. The car went out of control and crashed into a pole. The impact broke overhead wires supplying the community with electric power.

TOWN & COUNTRY SPORTSWEAR
HOLEPROOF HOSIERY KNOX HATS JARMAN SHOES
MANHATTAN SHIRTS & TIES ADAM HATS SUPERBA TIES
DeVivo-Quaresimo & Sons
Attractions for Budgeteers
SUITS
for Men
48.50
100% Wool, Worsteds, Sharkskins, Gabardines. Sizes 35-46. Single and double-breasted models. Regulars, shorts and longs.
Rayon Crease-Resistant
SUITS
35.00
Sizes - - - Regular-long-stout and short stout
DeVivo-Quaresimo & Sons
Custom Tailors Since 1914
552 Main St. Stroudsburg
GLENEAGLES TOPCOATS

Bangor Fire Companies To Dine Here

Bangor—The Rescue, Second ward and Liberty fire companies at a joint meeting last night decided to attend the annual banquet of the Firemen's Relief association at the Penn-Stroud hotel, Stroudsburg, Thursday night, May 24.

They also decided to participate in the parade of the Four County Firemen's association at Lansford Saturday, June 16, and at Alpha, N. J., Saturday, July 14.

It was agreed to have the foreman and assistant foreman of each company, together with seven volunteer firemen accompany the fire chief, Benjamin Albert on a fire inspection tour of the borough Tuesday, May 8, from 7 to 8 p. m.

The Rescue company, with John Correll, the president, voted to hold their street festival in front of the municipal building on N. First St., June 7-9, with George Kutz and Miles Heller co-chairmen of arrangements.

Clyde Grigg, the president, presided over the Second ward company meeting when Richard Stenlake reported on plans to secure a band for the Lansford parade. August 16-18 were set as the dates for the annual carnival, with Ralph Correll chairman of committee in charge.

The Liberty company, Robert Baskwell, president, awarded Burton Smith the contract for painting the fire hall.

60 Local Option Contests On Tap

Harrisburg (AP)—Only 60 Pennsylvania communities are planning local option contests over liquor and beer this year. This is less than half the number of contests held in past years.

The decrease was attributed yesterday by wet and dry leaders to the early primary election date this year.

The primary, under a new State law, has been moved up from September 11 to July 24. The date was advanced in order to permit absentee voting by Pennsylvania military personnel.

Ifft Arranges Poultry Meeting

Poultrymen throughout this region have been invited to two more meetings arranged by A. E. Ifft, county agent for Agriculture Extension service, to discuss with an expert problems relating to quality egg production.

Sessions will be held at Chestnuthill High school Tuesday at 8 p. m., and Clearview at 8:30 p. m. Wednesday.

F. H. Leuschner, expert poultryman, will have a movie dealing with the formation of the egg as well as colored slides on various grades and qualities of eggs.

Dinner, Dance Scheduled As Social Highlights Of Hospital Dedication Program

Dedication of the new $1,400,000 addition to the General Hospital of Monroe county next Saturday will be topped by a major community social event at the Penn-Stroud hotel where a dance sponsored by the Anna Logan society will be held from 9 p. m. to midnight.

Prior to the dance a hospital dedication dinner will be available to all persons interested in making reservations. A large number of hospital party dedication groups are planning to have dinner prior to the dance.

Committees in charge of the affair have selected Lew Stanley and His Nighthawks for the dedication dance. Mr. Stanley's music is widely and favorably known. There will be special entertainment.

On the receiving line at the dance will be Mrs. Nelson Westbrook, Mrs. Herbert Rupprecht, Mrs. Arthur Stackhouse, Mrs. H. C. Cryder, Mrs. Mary Davey, Mrs. Paul Shiffer, Mrs. Nelson T. Beers and Mrs. William R. Levering.

In charge of tickets at the door will be Mrs. John Leitner and Mrs. William Thomas.

Sale of tickets is being handled by Mrs. Howard Flagler Jr., Mrs. Marshall Metzgar. Tickets may also be purchased at Kresge's Drug store, East Stroudsburg; Flagler's Drug store, Stroudsburg; Rea and Derick's, Stroudsburg; Globe Furniture and Hanford Cleveland's, East Stroudsburg; Wyckoff's tea room and from members of the Anna Logan society, Kiwanis, Rotary, Lions, Exchange and Junior Woman's clubs; Mrs. John Stanford, 618 King St., Stroudsburg, telephone 3176 or Mrs. Neil Josephson, 274 Braeside Ave., East Stroudsburg, telephone 197-J.

Daily Census At Hospital Averages 90

Average daily census of the General hospital hit 90 patients during the month of April, Superintendent Harry J. Smith advised Monroe County Community Chest yesterday.

The hospital, a Red Feather agency of the chest, had 337 admissions in April and the same number of discharges.

A total of 2,355 patients days of care, both adult and children, were recorded during the past month.

Some 360 days of newborn patient care resulted from 55 deliveries, including three Caesarean.

There were 38 ambulance calls in April.

Cherry Valley Poplar Valley

Mrs. Francis Bayer
Ph. Say. 14-R-9

Mr. and Mrs. Corbett LaBar and daughter, Shirley of Blairstown, N. J., called on Mr. and Mrs. Francis Bayer and family on Sunday evening.

Dog's Tail Gets Caught In Washer

Philadelphia (AP) — Mrs. James Brown faced this dilemma Thursday to save her automotic washing machine or her dog's tail.

She unhesitatingly chose the dog's tail and ordered her washing machine to be mutilated.

Mrs. Brown's black springer spaniel, Judy, wagged her tail too far while she was watching the washing chores. Her tail disappeared into the machine's motor.

Mrs. Brown turned off the motor and summoned policemen. They gave her the choice: cut off Judy's tail or cut the washingmachine belt.

The lady of the house finished her washing by hand. Judy, her tail intact, scampered upstairs away from the mechanical mystery.

General Hospital Notes

Admissions

Mrs. Martha Peebles, Stroudsburg; Joseph Funk, Delaware Water Gap; Mrs. Helen Mount, Blairstown, N. J.

Discharged

Richard and Bill Frantz, Brodheadsville; Donna Jaggard and Mrs. Patricia Stevens and daughter, Stroudsburg; Herbie Smith, Bangor; Mrs. Milo Megargel and son, Canadensis; Ruth Wagner, Cresco; Alvin VanWhy, East Stroudsburg RD 3; Edward Milheim, Columbia, N. J.

CANDYLAND
620 Main St. Phone 9131
TODAY'S SPECIAL
Hot Turkey Sandwich with Mashed Potatoes, Dressing ... 65c
Hamburg Steak, 2 veg. ... 70c
Fresh HOMEMADE CANDIES
Peanut Clusters
Asst. Choc. Covered Creams
Choc. Covered Crackers
Fancy Decorated Boxes for Mother's Day—$1.10 up
HARD CANDY IN JARS
HOMEMADE ICE CREAM TO TAKE OUT

A Great New Home Appliance
Hotpoint
AUTOMATIC ELECTRIC
SINK

Built-in Dishwasher
Saves 7 Hours a Week!
Just load it, touch the dial and go! Completely automatic!
Double washes, double rinses and dries dishes electrically!
Washes dishes, glasses, silverware, pots and pans!
Permanent top work surface and easy front-loading!
LOOK TO HOTPOINT FOR THE FINEST—FIRST AT
POCONO GAS CO.
CRESCO, PA.
HELLER'S STORE
SCIOTA, PA.

GROWING PAINS!

Oath Of Loyalty

It is difficult to understand why the members of Pennsylvania's General Assembly should work themselves into such a lather over the loyalty oath bill which now, apparenty, is to be side-tracked in favor of legislation designed to curb Communist influences in the state.

It is difficult because one cannot see how there can be objections on the part of any loyal American to taking such an oath. Most citizens consider that their loyalty should be unquestioned, and in the main this is true, but what harm can possibly come to them through the simple mechanical motion of raising their right hand and swearing again to defend the land in which they live?

Rather it would seem to be a demonstration of guilt where the individual hotly refuses to take the oath. If the conscience is clear, why the excitement- If the individual citizen is honest with his government, why the reluctance to repeat his public pronouncement of loyalty?

Certainly it seems unusual, to say the least, that men of good will in our land should seek to avoid taking the oath for any of a number of rather ridiculous reasons.

If they are loyal men and women, there can be no question.

So why all the uproar in the General Assembly?

Duff Calls For Unity

It has been good to hear Senator Duff raise his voice to ask that the Truman-MacArthur discussions be conducted on a plane that will insure the greatest good for America and not become a mere partisan issue.

Pennsylvania's senator has been in the early group to advocate with vigor that the discussions be decidedly more temperate than the loud partisan arguments that have prevailed to date. What counts, as Senator Duff has said, is "not whether we are Republicans or Democrats, but whether we are Americans."

Important issues have been raised, beyond doubt. They must be discussed and settled with calmness. President Truman must recognize that he needs the support of all America, not merely the Democrats, if the nation is to benefit, possibly even survive. He must recognize the need of a truly bipartisan policy. The Republicans must show equally good faith.

Careless Economy

Substantial reasons seem to support the protest of the Pennsylvania Veterans' Council against the Veterans' Administration action in closing 335 beds in the Butler Tuberculosis hospital. The council has submitted its protest to the state's two U.S. senators and 33 members of Congress asking their intervention.

Reasons which prompted the closing order are hard to fathom. The council says "the Butler hospital has a waiting list of 212 and has the facilities to provide adequately the necessary care and treatment," but nevertheless the VA has "reached the unreasonable and unwarranted decision to eliminate 335 beds."

Were other facilities available in the state to care for the veterans needing hospitalization, the VA action might be defensible. As it is, the council aptly points out, the state-operated sanataria at Mont Alto, Hamburg and Cresson have waiting lists in excess of 400.

Genuine economy in administration of veterans' affairs would deserve real applause; but when saving of money means neglect of such vital health matters as care of tuberculars, there is nothing for which to rise and cheer. If charges made against the Veterans' Administration are true, effective cuts can be made without danger to the public welfare.

The Great Wall of China dates from the Third Century.

THE DAILY RECORD

Established April 2, 1894

Published Daily Except Sunday, New Year's Day, Memorial Day, Independence Day, Labor Day, Thanksgiving and Christmas

— By —

Pocono Record, Inc., 18 No. Seventh St., Stroudsburg, Pa.
James H. Ottaway, President and Publisher
Byron E. French, Vice Pres.; Eugene J. Brown, Vice Pres.
Merle C. Ostrom, Treasurer
Mrs. Ruth B. Ottaway, Secretary

MERLE C. OSTROM, General Manager — HORACE G. HELLER, Editor
L. H. CROSS, Advertising Manager — JOHN F. HILL, News Editor

TELEPHONE NUMBER BELL—320

SUBSCRIPTION RATES FOR THE DAILY RECORD

Mail (1st and 2nd Zone)		Carrier	
3 Months	$2.75	One Week	30c
6 Months	$5.25	3 Months	$4.00
One Year	$9.60	6 Months	$7.90
Outside 2nd Zone, Yearly	$12.60	One Year	$15.60

Entered as Second Class Matter July 1, 1920, at Postoffice at Stroudsburg, Pa., under Act of Congress, March 3, 1879

The Daily Record is a member of:
The Associated Press
The Audit Bureau of Circulations
The Pennsylvania Newspaper Publishers Association
American Newspaper Publishers Association
Bureau of Advertising—A.N.P.A.

MEMBER OF THE ASSOCIATED PRESS
The Associated Press is entitled exclusively to the use for republication of all the local news printed in this newspaper, as well as all AP news dispatches.

You're Telling Me

Moscow, announces Tass, the Russian news agency, is a century or so older than formerly believed. All we have to say is that it is certainly old enough to know better.

In Japan the wheels of industry must be humming. There's a big boom in the manufacture of bicycles there.

April, we read, often is a combination of winter ,spring and summer. Makes hash of the weather, eh?

Now we know what that poet meant when he referred to a sky "dotted" with heavenly jewels." Astronomers report that diamonds have been found in meteorites.

Scientist says mosquitoes prefer to bite dark-skinned persons. Just another price we pay for sun tan?

New York cops seized 500,000 betting slips in a raid on a policy bank. What's they represent — paper profits?

Zadok Dumkopf thinks there is no justice. Horticulturists say there are 100 different types of African violets—and he has not been able to grow even one kind!

These Days — — By George E. Sokolsky

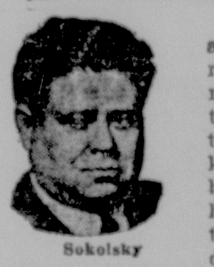
Sokolsky

Five Canadian Catholic nuns were arrested in Canton, China, on the charge of killing Chinese babies. What has happened to these nuns, I do not know. A Bronx nun has been arrested or killed—who knows?

Reports from China indicate that the Chinese Communists have entered the stage of persecution of Christian churches, which is a characteristic of Communism throughout the world.

The Chinese Communists contend that they believe in freedom of religion, but they mean by that something altogether different from our conception of freedom. They do believe in freedom of worship, but they reject the right of parents to teach their religion to their own children, nor may the churches propagate their faiths.

"The Manchester Guardian" reported:

". . . In one Christian middle school the Communist representative was asked if students might have a prayer meeting in their rooms. His answer was: 'If two people gather together in a room for prayer, that is a meeting and is forbidden. Each student may pray alone in his own room.' . . ."

Freedom of religion in China is, then, a very limited concept based upon the idea that it may be tolerated temporarily, as it will die when capitalism dies. Organized church groups, particularly missionaries, both Catholic and Protestant, are regarded as American spies, as most of them exist on American benefactions.

The YMCA, which used to be one of the most effective Christian organizations in China—a genuine bridge between West and East—seems to have moved over to the left. One of its workers, Dr. Y. T. Wu, takes the position that it is possible to be a Christian and a Marxist at the same time, which seems to me impossible because of the conflict in fundamentals between these concepts of life. Christianity assumes the supernatural; Marxism the materialistic. Christianity assumes that man was created by God; Marxism that man is a biologic creature controlled by his environment and evolving his present form out of a struggle for existence.

Yet, Dr. Wu argues that "God is truth, truth is found in materialistic Communism, therefore in joining the Communists, a man is worshipping truth, which is God."

Certainly this is not Christianity, although it can be regarded as a pantheistic idea that as God is everywhere, he is among the Communists. It is an argument that sounds well to some but is unrelated to Christianity, which is rooted in Jesus Christ as he is described in the synoptic gospels.

The People's Political Consultative Council, held in 1949, seems to have accepted a program of this nature:

"The church must accept the new democracy and the common programme of the people's government. It admits its past connection with imperialism, especially American imperialism, and will strive to waken the church members to reliazation of the evils of imperialism and capitalism. In principle, the church will discontinue the use of foreign personnel and foreign money, the carrying out of this to be worked out in consultation with the government. The church will become self-governing, self-supporting, and self-propagating. During the period of land reform the church will only hold its routine meetings such as Sunday services, prayer meetings, vestry meetings, and will refrain from all other activities."

This was apparently a tentative program and I do not know how many Christian groups accepted it. But it represents what Soviet China expects of Christianity. It expects nothing more than a ritualistic religion limited to those who have already accepted it and for no one else.

Christian churches, including the Nestorian church and the early Jesuit and Dominican missionary efforts, have been in China over 1,000 years. The Nestorians (635) developed into an important religious group with a wide distribution in Central Asia. It was, after a period of affluence, persecuted. The Jesuits and Dominicans were great powers in Peking four centuries ago.

The modern Protestant and Catholic impact upon China began at about 1807 when Robert Morrison came to China. They established schools, colleges, hospitals, churches, orphanages and such charitable institutions. At one time, American Christian groups had an investment of $250,000,000 in such works.

Since 1927, the tendency has been to turn these properties over to Chinese Christians, with the Americans as aids and advisers. Now all this is being taken over by international Communism to be used for the glorification of Karl Marx.

Try And Stop Me

By Bennett Cerf

A fantastically henpecked husband finally did something entirely on his own initiative. He dropped dead. His nagging wife mourned his loss—and the fact that she had nobody left to badger. A visitor sympathized, "How you must miss dear Wilbur."

"Yes," said the widow wistfully, "it seems but yesterday that he stood at that very door, holding it open until two flies got in."

When James Horan was collecting data for a biography of Jesse James and his gang ("Desperate Men") he wrote letters to literary journals asking for help from surviving friends or relatives of the famed desperado.

One of his answers read, "Why don't you come straight to headquarters? I'm Jesse James himself. I'm 137 years old and I ain't dead—just sickly. Wire me plane fare."

Hollywood

By Gene Handsaker

Hollywood — With a smartly coiffured head of new nylon hair, Effie Klinker is taking her hunt for a man to television.

"Are you thinking of marrying anyone?" I asked Effie. "Yes," chirped Edgar Bergen's cheerful old-maid dummy. "Any one."

Edgar tried her out briefly on radio in early '44. He soon withdrew her in the belief she was primarily a visual personality. As Effie says, "I've been sitting around waiting for television to grow up."

Bergen is always searching for new characters with which to vary his ventriloquism. Mortimer Snerd was sketched by Edgar on a table-cloth at Chicago's Chez Paree when Bergen was appearing there and needed a partner for an encore. He still has the Chicago high school text—Medieval and Modern History — on whose flyleaf he sketched in 1922, the first likeness of Charlie McCarthy.

Miss Klinker, named in a contest among listeners, with war bonds as prizes, was first doodled by Bergen on the back of several radio scripts. Half a dozen artists listened to her voice and made a dozen drawings. The final version — upswept nose, arching eyebrows, sensuous lips—was a composite of two or three. A sculptor chiseled her from white pine. Her eager brown eyes are plastic — from a manufacturer who supplies them to humans. Her total cost, including wardrobe was something over $2,500.

Between appearances her detachable head rests, ever cheerful, in a vault in Bergen's combination restaurant-office- and TV workshop.

I asked Bergen what he's learned in making three TV films. First, he said, is that movie-trained camera and sound men must get over their demands for perfection. Coughs, sneezes and the like contribute to naturalness, he feels. Occasional mike shadows or imperfect lighting are less important than a spontaneous studio-audience reaction.

Also, a trade-paper critic rapped a recent Bergen performance because his lip-movements showed. "That's unforgiveable," he scolded himself. "I've been in radio so long I'm careless.

"When I used to do clubs and theaters my lips were absolutely motionless. A fellow in the Rainbow Room (New York) once bet a friend $10 that Charlie was a midget; that I wasn't doing the talking for him."

Factographs

A survey gives the number of petty gamblers in the United States as about 40 million.

Sunday School Lesson

The story of David begins back in the first book of Samuel, when he was a simple shepherd who defeated the Philistines by slaying their giant champion, Goliath, with his slingshot.

Saul, who was king at the time, had displeased the Lord, and He had told Samuel to choose another king for the kingdom, and indicated that this shepherd lad was his choice. Samuel had sought out David and anointed him.

After that Saul grew jealous of the lad because he was a favorite with the people, and tried to kill him. David fled and hid—living largely in the wilderness. Now Saul and David's great friend, Saul's son, Jonathan, were dead—killed in a disastrous battle with the Philistines, who had also stolen the sacred Ark of the Lord.

David mourned for both, although he had little cause to feel sad because of Saul's death.

Now he was a man of 30, and an acknowledge leader of his people. The Bible (II Samuel: 5), tells us that all the tribes of Israel came to him and told him that he had been their leader even in Saul's day, and they wanted him to be their king, not only over the tribe of Judah, but over all 12 tribes.

So it was that the divided kingdom became one under David, and we are told that "David waxed greater and greater; for Jehovah, the God of hosts, was with him."

The time had now come for Jerusalem to be captured by the Israelites. If you look at a map or photograph of this ancient city you will see that a small area is walled in, and the modern city reaches far beyond these walls.

The part enclosed by the walls is the ancient part of Jerusalem, the city as David knew it. Jerusalem has now been decreed by the United Nations as an international city—a fact that the Jewish people resent.

So David and his men took the city and David dwelt in the fort, and called it the city of David, and David had a house built for him, and he ruled his people with justice and righteousness, for 40 years.

When the Philistines heard that David had been anointed king of Israel, they sent a force to overcome the Israelites. But in two battles the Lord helped David and his soldiers to defeat the enemy.

Next David determined to bring the Ark of the Covenant to Jerusalem. It was in Judah, in the house of Abinadab, in the city of Gibeah. David's men made a new cart and brought the Ark out of the house. On the way the oxen shook the cart and one of the men—Uzziah—put out his hand to steady it, and immediately dropped dead.

Frightened, David decided not to take the Ark into the city at this time, so they left it at the house of Obededom, where it stayed for three months, and the Lord blest all Obededom's household.

A new cart was then built, and this time no mishaps occurred, and the Ark was brought triumphantly into the city. David himself danced before the Ark "with all his might," and all the people rejoiced greatly. The Ark was installed in the midst of the tabernacle that David had erected for it, and the king offered burnt offerings before the Lord.

David now began to collect materials to build the temple, but he was growing old. His son, Solomon, was to succeed him on the throne, and David commanded all the princes of Israel to help, telling them, "Is not the Lord your God with you? and hath He not given you rest on every side? for He hath given the inhabitants of the land into mine hand; and the land is subdued before the Lord, and before His people.

"Now set your heart and your soul to seek the Lord your God; arise therefore, and build ye the sanctuary of the Lord God, to bring the Ark of the Covenant of the Lord, and the holy vessels of God, into the house that is to be built to the name of the Lord."

As Moses was not permitted to enter the land to which he had led his people through the wilderness for 40 years, but only to view it from a mountain top, so King David was not able to see the fulfillment of his dream of a beautiful temple built to honor his God and to house the Ark.

Memory Verse:—"Thou shalt do that which is right and good in the sight of Jehovah."—Deuteronomy 6: 18.

Walter Winchell on Broadway

Winchell

New Yorkers Are Talking About . . .

Gen. Douglas MacArthur's picture, which used to hang at West Point — the space (as we two-fingered-to-press) is now bare. Let's wonder why—and get a confirmation or denial . . . New Yorkers are still talking about the poise of a future General, 13-year-old Arthur MacArthur, who remained calm during all the frenzied hoopla. The kid appears to have inherited pop's innate dignity plus a contagious smile . . . The result of the Kefauver probe: At least six films are planned — dealing with a "heroic Senate investigator." (Take it away, Senator Errol Flynn!) . . . The N. Y. Times' financial expoit, who blamed the MacArthur celebrations for the stock market dive. (O, pecans!) . . Frankie Laine's rousing recording, "Rose, Rose, I Love You." Hits you like a cold shower . . . The fluorescent swimsuits for dolls. Giving the neon touch to every curve and bulge . . . The way the British have discovered a brow - elevating method of evading the heavy "spouse" tax. Get divorced and live in sin. (Big fuss among the British clergy over this.)

The anti - histamine people's blues. They are all shopping for public relations and ad people—biz being so rotten. The thing just blew up in their faces. Nobody wants the accounts, it seems. The teevy firms are also sobbing "Overproduction Blues" . . . Marian Saunders (the platinum blonde—wed to a wealthy Oriental) taking her toy poodle on a shopping tour. The pooch wears a collar made of 3 rows of sq. cut aquamarines! . . . The big buzz about R. Stanley Dollar. If he gets back the American President Lines (which under gov.t mgt. ran up from near bankruptcy to 70 million in assets), most of the directors will be out . . . Film critic Bosley Crowther's quippersnapper via a forum: "The magnificence of the proportions of actresses of today are better; never before have there been such busts in movies." He means Dollywood has more famous busts than The Hallafame.

Laraine Day's chomming teevy shows preceding the Giants' games. Miss Daydream . . . The Godfrey-Janette Davis version of "When You and I Were Young Maggie Blues"—a bouncy melodicnac . . . Broadway shows grossing over $600,000 weekly . . Any biz that can attract that much coin is far from Rigor Mortis . . . The rave notices for Gower Champion's dance routines in "Make a Wish." Dansational . . . Spencer Tracy in "Father's Little Dividend." It is always wonderful to witness an actor who can act . . . The Siamese ballet version of "Uncle Tom's Cabin" in "King and I." Alone worth the admish fee . . . The silly ditty titled "Investigation Blues," inspired by youknowot . . . The fact that Melody & Mirth are Broadway's Steak & Potatoes. 45% of the current attractions are song-and-dancers.

The eye-brow-hoister from the generally prim N. Y. Times. It quoted this old doggerel: "The queen bee is a busy soul. She has no time for birth control. And that is why in times like these. There are so many Sons of Bees." Jack Lait, co-parent of the sinful "Washington Confidential" best-seller, once deleted it from The Daily Winchell intoning: "Tell Walter this is a family paper!" (Ha!) . . . The Philly night club owner not very happy about M. Berle's popularity with children. When he appeared at the Latin Casino the place was jammed with mothers and their tots (all in love with Uncle Miltie), but they drank nuttin' but milk! . . . Get the Net Dep't: Gerald L. K. Smith, who now ends his phony meetings with a public prayer to the Almighty: "That Gen. MacArthur is "all mixed up. He doesn't know what the war is all about nor what it is for.

Looking at Life

By Erich Brandeis

Brandeis

Almost every business and every job has its advantages and its drawbacks, I suppose.

Pretty nearly everybody thinks that the other fellow's job is better than his own, and fortunate are those who are happy in their work.

Taking it altogether, newspaper work is a good profession, or business if you want to call it that.

Newspapermen seldom get rich, but there is a certain amount of adventure in it. That is probably why people so often talk about the newspaper "game."

But newspapering, too, has its disadvantages.

If you make a mistake in most any other work the boss notices it, a customer may complain, you get bawled out and that is that.

But when you write something that is to be printed, every word of yours becomes public property—to be interpreted or misinterpreted at the will, the character, the prejudices of every reader who pays a nickel for his paper.

Then the complaints come. Then you are accused of this and of that.

Most of the insults are anonymous. They don't hurt. They go into the wastebasket with the rest of the trash.

But sometimes you are accused of something entirely unjust by someone who is not too cowardly to sign his name and who apparently takes honest issue with you.

I had such a case just a little while ago.

The letter came from an apparently well-educated woman. But she must have had a pretty bad deal from life.

Her husband left her with two children — without money and without happiness.

She is getting along in years, and there doesn't seem to be much of a future for her, she thinks.

So she wrote me a long letter in which she accused me of being "smug."

She told me that I sounded conceited, that I bragged about my domestic happiness, about my wife, about the things we have.

Nothing could be farther from the facts.

In this column of mine I try to give my readers a bit of cheer and encouragement.

I want to show them that so much CAN be got out of life without wealth, without any great endowment of talent, with just a fair supply of common sense and the WILL to be happy.

The only reason I mention my wife and myself is that neither she nor I are rich, ever were rich, ever will be rich.

What my correspondent calls smugness is really GRATITUDE. It is gratitude to God that He has given us the FACULTY to be happy. It is gratitude to God that He has given us the humility to be satisfied with what we have and saved us from the curse of wanting what we KNOW we cannot have.

What little we have put and kept together we have gotten by working TOGETHER for almost thirty years, by not trying to be more or do more than what we are qualified to be and do.

Smugness is like a full-blown rose that has been cut and put into a vase. In a few days it is withered and gone.

Happiness is like a sturdy tree which, planted in good soil and getting its proper share of sunshine and rain, keeps growing till the very end.

CUTIES —By E. Simms Campbell

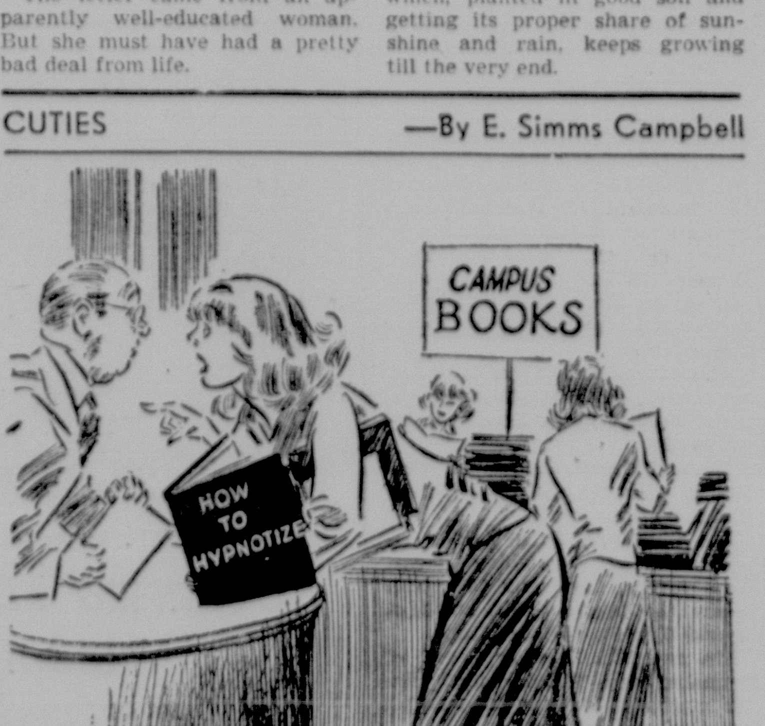

"Repeat after me . . . 'You do not have to pay for these books you're buying . . . You do NOT have to pay for these books you're buying.'"

The Once Over

Phillips

By H. I. Phillips

What A Week!

The Kefauver Crime Committee report, sensational and sweeping as it is, gets an Oscar for bad timing. It was issued simultaneously with the Wedemeyer report, the opening of the MacArthur hearings in Congress, the end of the Giants' slump and the outbreak of the Rita Hayworth-Prince Aly Khan war. Whether the recommendations of the committee will bring all-out action will depend on whether the committee, with a new pitcher, Herbert O'Conor, on the mound, makes the most of its newly voted summer run or just does light road work and shadow boxing from here on, with fleeting touches of television.

With summer weather, crucial baseball series and the picnic season at hand, there is a strong probability that all the Senate did was to vote the crime problem a wonderful time in which to die. Come on, Estes! How about singing "Old PROBERS Never Die!" Quite a few blows against the underworld will be struck in various cities as a result of the shocking Kefauver report. The Congress will pass some of the proposed legislation. But there will be no epochal follow-through unless the committee uses its four months of added life with the "Three V" (vigor, vim and video) routine it was employing when the previous contract expired a month ago. Committee members have said that during the May to September life extension, there will be little time for the television technique which dramatized the crime picture, pumped it into millions of homes and alerted the nation. They had better change their mind on that if they want to sustain the public hopes and throw everything in the book at the mobsters.

Can you fancy the underworld getting the law-abiding world on the run and then deciding to pull its punches, cut out a vital element in its showmanship and make the performance duller? Can you imagine a Gangster Committee being that close to victory and then, when given four months more time, deciding to drop the very routines which got the greatest results?

No matter how sensational a crime report may be, it is still a report, a thing of paper and ink. And the first week in May is extra hard on any report over two pages long. Millions of Americans are too busy with spring gardens to read anything that doesn't begin with "Till the soil thoroughly, drill holes six inches apart and sprinkle seeds; etc., etc." Millions more are engrossed in batting averages and the MacArthur testimony. And think of all the people who are digging worms to go fishing!

The Kefauver Committee originally intended to make its report around the end of March, which would have been the height of the open season on filing reports. Instead it allowed public interest to grow cold. And this week it announced its findings at a time of so many sensations that the public is all mixed up. The well-known Garbie Sisters were discussing it today. "I think General McKefauver's charges are terrific and that all racketeers in and out of office should be indicted no matter what the General Staff thinks of interstate crime," said one. "The MacArthur report is scandalous," said her sister. "We should attack Costello's bases in Manchuria, Saratoga, New Orleans or anywhere else." It just goes to show.

The Real News Newsreel

Top Secret: A letter from one government bureau to another asking what became of a letter with reference to a letter . . . Draw poker has been outlawed by one branch of the California state legislature. Probably a natural result of the deuces wild fad . . . An American Air Force officer is being tried in Italy on a charge of embezzling $80,000 from the army through taking a 5 per cent cut on headstones for the American soldier dead. If true, this would seem to establish a new world record for "low" flying. With perhaps a headstone for him with the epithaph: "Here lies a gent who got 5 per cent; he didn't collect on this, I suspect" . . . You would think that if Harry Truman could invite Toots Shor, Humphrey Bogart, Lauren Bacall and others to sit on his piano he might be similarly cordial to Doug MacArthur . . . We know a man who is so absorbed in the MacArthur hearings he thinks Congress should hold double-headers.

The Kefauver Committee threw not only the book at Bill O'Dwyer, but both book ends.

The underworld is getting great comfort from the fact the Kefauver Committee report is too long for most people to read. The latest racket is offering to read it for a slight charge.

"Youth Eats Way Into Army"—Headline. He will never get out that way.

Drama Group To Entertain AAUW Mon.

The final meeting of the club year for the Stroudsburg branch of the American Association of University Women will be held Monday night at 6:30 at the Stroud Community house. A covered dish supper will be held preceding the meeting itself.

At the business session, officers will be installed for the coming year and other business transacted. The president, Mrs. Henry Slaboski, who was recently re-elected for her second term, will not be able to be present because of the death of her sister.

Following the business session, a program will be given by the drama study group of which Mrs. Elton Dening is chairman. Taking part in the entertainment will be Jean Bossler, Edna Colonius, Ada M. Heenan, Jean Kiefer, Mary Paul, and Patty Coe.

This closing supper meeting is annually one of the largest of the year.

Barrett Legion Aux. To Aid In X-ray Campaign

Barrett—The American Legion auxiliary of Barrett will help with house-to-house canvassing of the families of the community to sign up for the free chest X-ray service in Barrett in May, it was decided at their regular meeting on Wednesday night.

Mrs. Bertha Muir, president, was in charge of the meeting and Mrs. Adelaide Murray, state nurse, was the speaker. She explained the plans for the mobile X-ray unit, with free X-rays for every adult over 18 years of age on May 15 at the Barrett Consolidated school. Mrs. Murray stressed the importance of the chest X-ray in stamping out tuberculosis, and urged the members to help get every resident out to take advantage of the free service, offered by the Monroe County Tuberculosis society.

At the meeting plans were made for a plastic party to be held on May 16 at the POS of A hall to which members are asked to bring friends.

The regular meeting will be held June 6 when officers will be nominated for the coming year in the final meeting until fall.

Homemakers Have Shower For Miss Argot

Pocono Pines — The Pinewood chapter of the Future Homemakers of America of Tobyhanna Township High school held a surprise shower for Viola Angot on May 1. The party was held on the patio at the home of Mrs. William Wildrick, advisor of the chapter.

Gifts were arranged in the center of the table with pastel shades of blue, yellow, pink and white umbrellas surrounding them.

An outdoor supper, cooked over the out-door fireplace, was served to the following: Mrs. Adam Smith, chapter mother; Shirley Bernada, Lillian Moyer, June Greenlaw, Margaret Smith, Joyce Altemose, Georgine Judge, and the guest of honor, Viola Argot. Mr. and Mrs. William Wildrick were hosts.

Those not able to attend were June Waltz and Margaret Fescina.

Square Dance Tonight

There will be a square dance tonight for the young people of the community at the YMCA with Arch Possinger as caller. Mrs. Park Rockwell will be a chaperone at the party.

Just Between Us

—By Bobby Westbrook

Why in the spring when, as now every tree is blazing with blossoms and the lilac is beginning to scent the air and everything is wholly lovely, is there such a tinge of melancholy?

Perhaps it's because so much loveliness is hard to bear unalloyed, perhaps because it's so fleeting and we have so little time to look, and perhaps because we associate the smell of honeysuckle with valedictories — graduations, final meetings, fond goodbyes.

Sort of catches you unaware. My, isn't it beautiful, you say, sniffing and expanding in the dusk—and then it comes—the ache of sadness.

Oh, it soon wears away when you're all indoors with the lamps all lit—and it isn't there at all during the day when you can see the weeks coming up in the rose bed, the plants waiting to be planted, the lawn waiting to be mowed.

And maybe all we need is sulpher and molasses, but it seems more spiritual than that.

—Listen To—
Bobby Westbrook daily, Monday through Friday, on "The Party Line" WVPO, 10:05 a.m.

Roy Wilde, baritone soloist

Music Club To Present Guest Baritone In Concert Sunday

The Music Study club of the Stroudsburgs will present Roy Wilde as the guest artist at their annual sacred concert to be given Sunday night, May 6, at 7:30 p. m., at a community worship service in the Stroudsburg Methodist church.

Mr. Miller has a baritone voice of exceptional quality. A young man, he has already sung at Robin Hood Dell and at Lewisohn stadium under the direction of Dimitri Mitropoulus. He has been heard with the American Opera Co., of Philadelphia, at the Berkshire Festival, and has sung at least fifteen oratorios.

He was born in London, Ontario, and was already established as a singer when he served three and a half years in the Navy on Atlantic convoy duty. After the war he won a scholarship to the Academy of Vocal Arts in Philadelphia, of which he is now a graduate.

During the last month, he has sung in four opera performances, three oratorios, a series of concerts in Canada and on several television programs.

For his program here he will sing two groups of songs. The first will open with a solo from Mendelssohn's "Elijah" from which he will sing "Lord God of Abraham," and will include "The Voice in the Wilderness," by Scott, and "Spirit of God," Neidlinger.

The second group will include "O God Have Mercy," from Mendelssohn's "St. Paul;" "The Lord is My Shepherd" by Liddle, and "It is Enough," from "Elijah" by Mendelssohn.

The Music club chorus, directed by Marian A. Reinhart, will sing three numbers with Eloise Lewis and Anna B. Gish as accompanists, and Lucy F. Quig as organist.

Seven churches of Stroudsburg and East Stroudsburg are cooperating in the service which marks the opening of National Music Week. The public is invited.

Allied Youth Planning For Charter Service

Stroudsburg Post of Allied Youth, composed of students of Stroudsburg High school, held their second meeting at the Wyckoff recreation hall Thursday night with 35 in attendance. Andy Weingartner, the president, was in charge.

During the business meeting it was decided to hold the next meeting Wednesday, May 24, when plans will be made for the chartering ceremony. They also discussed holding a big party in the future and financing the organization.

The group enjoyed dancing, dart, shuffleboard and ping pong following the business session.

Early Rehearsal

The rehearsal of the Community chorus at the YMCA Monday night is called for 7 o'clock. The change in the hour is in order that members may attend the concert of the Tulsa chorus at the East Stroudsburg State Teachers College.

Executive Luncheon

The executive board of the Stroudsburg Woman's club will meet Monday, May 7, at the Indian Queen hotel at 1:15 p. m. for a luncheon meeting marking the last meeting of the present year.

Stroud Aux. Meeting

The Ladies Auxiliary of the Stroud township fire department will meet Wednesday night at 8 p. m. at the Clearview school.

Lutheran Mission Group In Convention

The spring convention of the Women's Missionary society of the Allentown conference of the Lutheran Ministerium of Pennsylvania was held in Northampton on Thursday, with local churches represented.

Rev. Hagen Staak, recently elected pastor of St. Peter's Lutheran church, Allentown, told of his personal experiences as a theological student in Germany with most of his studying in the Underground. He described the close watch kept upon students, and how by coincidence he had surmounted a three-day period of intensive questioning by relays of examiners, and how he had completed his training in uniform as a chaplain.

The meeting was held in Zion Lutheran church, Northampton, of which Rev. Arthur Deibert is pastor. He spoke at the afternoon session on "The Ascension." Mrs. Deibert led the closing devotions.

Mrs. Ralph Hartzell, formerly of Gilbert, is president of the conference group and presided at the meeting.

Mrs. Charles H. Reinbrecht, missionary to China, was the speaker at the night session, and the choir of the church sang an anthem, "Unto the Hills" by Purdy.

Rev. Carl Neudoerffer, president of the Allentown conference closed the conference which was attended by 400 women. During the box lunch supper, a film "Jungel River Parish" and colored slides on the work in British Guiana were shown.

Attending from St. John's Lutheran church, Stroudsburg were, Mrs. Ed Yost, Mrs. P. N. Wholsen, and Miss Thelma Shaw.

Calendar Of Events

Saturday, May 5

Dance, Glen Brook Country club, 9 p. m. to 1 a. m.

Speech and English conference East Stroudsburg, State Teachers College, 9 a. m.

Square dance for young people, YMCA.

Sunday, May 6

American Association, University Women supper, Stroud Community House, 6:30 p.m.

Analomink PTA supper, 6:30, meeting 7:30 p.m. at school.

Executive board, Stroudsburg Woman's Club, 1:15 Indian Queen hotel.

Married Couples class, Christ Episcopal church, 8 p.m.

Community chorus rehearsal, YMCA, 7 p.m.

Dames of Malta, 8 p.m., Malta Temple.

Monday, May 7

Community chorus rehearsal, YMCA 7 p. m.

Monroe County Crippled Children and Adults board, H. M. Albert office, 8 p. m.

Tuesday, May 8

Zion Ev. and Reformed church consistory, 8 p.m.

Knights of Malta, Malta Temple, 8 p.m.

SPCA, meeting, YMCA, 7:45 p.m.

The Record Social News

Bobby Westbrook, Social Editor — Phone 2160-R

Red Cross Meeting Set For May 11

The annual meeting of the Monroe County chapter of the American Red Cross will be held at the Indian Queen hotel on Friday, May 11, at 6:30 p. m., it was announced yesterday.

All directors, executive committee members, captains and workers in the Red Cross campaign, as well as the volunteers serving on the many special service groups of the Red Cross, are invited to attend as well as all those interested in the work of the Red Cross.

Reservations for the dinner must be made not later than Wednesday, May 9, at the Red Cross headquarters, telephone 357.

Tulsa Group To Have Supper At Shawnee

Shawnee—The Women's Auxiliary of the Shawnee Presbyterian church will serve a baked ham supper to the Tulsa Choral group on Monday before their concert at the college, it was decided at the auxiliary meeting on Wednesday.

The arrangements for the dinner were made by Tom Waring who will be host to the group, at the parish house.

The meeting was held at the home of Mrs. Clayton Predmore with the president, Mrs. Ross Fuller in charge. Reports were given by Mrs. Irvin Walter and Mrs. Willard Stettler, and Mrs. Robert Bradburn led the devotion on missions.

Date of the summer bazaar was set for July 7 at Worthington Hall. A report of the recent supper served by the group showed it to be very successful with 200 tickets sold.

An invitation was read from the Delaware Water Gap Presbyterian auxiliary to attend a missionary tea on May 18 to hear a Korean missionary.

Mrs. Reuben Treible assisted her sister, Mrs. Predmore, as hostess and spring flowers decorated the refreshment table. The next meeting will be held June 6 at the home of Mrs. Spencer Cramer.

Miss Helms, F. F. Marsh Wed Sunday

Mr. and Mrs. James L. Helms, East Stroudsburg, announce the coming marriage of their daughter, Margaret Adele, to Forrest F. Marsh, son of Mr. and Mrs. Ferdinand Marsh of East Stroudsburg.

The ceremony will be performed by Rev. Harold C. Eaton at the East Stroudsburg Methodist church on Sunday, May 6, at 2 p.m.

A reception will be held at the bride's home, 313 South Courtland St., following the ceremony. Friends and relatives of the couple are invited to attend.

Women's Society At William's

Portland — The Woman's society of the Methodist church held its meeting on Tuesday night at the home of Miss Ruth Williams with Mrs. Newton Reimel, co-hostess. Mrs. Harry Bellis presided over the business session.

Mrs. Daisy Decker, devotional leader, was in charge of the devotions, on the theme "Compassion that Counts." Miss Ruth Williams, was in charge of the program, on the theme, "Be Strong in the Lord". Refreshments were served by the hostesses.

Those attending were: Mrs. John Ribble, Mrs. Merritt Godshalk, Mrs. Daisy Decker, Mrs. Emma Ross, Mrs. Fred Gardner, Miss Daisy Newbaker, Miss Edith Emery, Mrs. Lloyd Newbaker, Mrs. Harry Farleigh, Mrs. Fred Shumaker, Mrs. R. W. Beesecker, Mrs. Charles Newbaker, Miss Ella Jelinek, Mrs. Nick Ervey, Mrs. Harry Bellis, Mrs. Jay Quick, and the hostesses Mrs. Newton Reimel, and Miss Ruth Williams.

Mark 3rd Anniversary

Mr. and Mrs. Samuel Bittenbender of 331 Colbert St., Stroudsburg, yesterday celebrated their 3rd wedding anniversary. Mrs. Bittenbender is the former Miss Anna Stelmar. They have a son, Samuel Jr., who will be a year old on May 13.

Dames Of Malta Mon.

The Dames of Malta will meet Monday night at 8 p. m. at the Malta Temple with a birthday party scheduled to follow the lodge meeting.

Provide Flowers For Doctor's Dinner Meeting

The hospital committee of the Monroe County Garden club provided flowers for the physicians' seminar held on Thursday at the hospital.

Bouquets of spring flowers, apple blossoms, quince blossoms, voilets and daffodils were arranged by the committee for the tables for the dostor's dinner. Mrs. A. Starr Phelps, chairman; Mrs. David Shiffer and Mrs. O. J. Liljenstein arranged the bouquets.

Musicale At Smithfield Scores Hit

The band concert at Smithfield Consolidated school on Thursday night filled the auditorium to capacity, even to the seventy-five chairs which had been added.

Featuring the junior band, rhythm band, girls' chorus and the senior band, the program was an ambitious one, skillfully performed under the direction of Paul Bartholomew, who is also principal of the school.

The program was dedicated to the alumni of the Smithfield band now playing in the East Stroudsburg and Stroudsburg bands who were welcomed individually by Mr. Bartholomew, and then by the Smithfield band who played their alma mater as they joined the ranks of the players for "Heroic Overture" by Taylor, one of the most ambitious numbers on the program, and for the closing numbers.

Terry Bartholomew, Eddie Dolan, George Eilenberger, Nancy May, Martha Mosier, Sherry Plattenburg, Ralph Smith, Bob Terrill and Russell Treible were welcomed from ESHS and Pat Burnley from SHS.

The junior band of thirty members was first on the program with five numbers; the rhythm band coached by Dorcas Pyle played three numbers under the baton of Penny Reid.

The Girls chorus, accompanied by Ruth Shook sang a group of four numbers climaxed by "Cherry Ripe" and "Little Boy Blue." There were forty-three girls in the chorus.

The senior band of 40 pieces plus their visitors formed the climax of the program. A trumpet trio featuring Jerry Wendt, Carol Burnley and Daniel Marvin scored in "Triad," and a novelty number was conducted by Donald Dunlap, who achieved "long hair" status by means of a kitchen mop.

The junior and senior band and the chorus presented a gift of appreciation to Mr. Bartholomew, and a corsage to Mrs. Shook with the rhythm band presenting flowers to Mrs. Pyle. Nancy Westbrook made the presentation. Personnel was as follows:

The Junior Band — Clarinets: Carole Muschko, Sandra Huffman, Kathleen Lesoine, Dudley King, Georgianna Rohlfing, Larry Stettler, Dorothy Huffman, Patsy Treible, Patsy Beards, Patsy Albert, Denathy Custard, Grace Treible, Carole Edler, Margaret Treible; cornets: Donald Dunlap, Gary Lewis; horns, Joan Dunlap, Rosemary Pappalardo, Florence Smith; bass: Peter Westbrook; flutes: Louise King, Ellen Mazer, Gail France; trombones; Wayne Huffman, Ronald Focke; baritone: Richard Focke; alto sax: Dorothy May; percussion: Russell Cramer, Bobby Huffman, Lorraine Brink.

The Rhythm Band—John Balmoos, Allen Bryfogle, Noel Burnley, Douglas Dailey, Sandra Dunlap, John Fetherman, Susan Hoggard, Nina Howey, Jay Huffman, George Kochera, Walter LaBar, Ruth Lesoine, Carole McNey, Mary Sue Metzgar, Kirk Neison, Carl Nelson, Robert Posten, Charles Smith, James Smith, Robert Smith, Shirley Storm, Sandra Strunk, Harry VanVliet, Paul Wildrick, Glenn Yetter.

The Girls Chorus — Nina Burnley, Georgianna Rohlfing, Carol Anuskiewicz, Rosemary Pappalardo, Phillis Hartman, Estelle Mitchell, Frieda VanWhy, Kathleen Yost, Sandra Huffman, June Zukawski, Cherie Nelson, Joan Dunlap, Gail France, Gloria Smith, Carolyn Bush, Barbara Anuskiewicz, Mary Ann Noack, Linda McNey, Ellen Mazer, Carole Edler, Janice Wildrick, Patsy Albert, Dorothy Huffman, Louise King, Dorothy May, Rose Ella Repsher, Nancy Westbrook, Carol Burnley, Sharon Slutter, Edith Whitmore, Judy Cramer, Bunnie Bartholomew, Carole Muschko, Betsy Park, Kay Drucker, Florence Smith, Gloria Marvin, Dolores Smith, Yvonne Lambert, Sue Eilenberger, Alma Detrick, Patsy Treible, Kathleen Lesoine.

The Senior Band — Clarinets: Audrey Treible, Nancy Westbrook, Phillis Hartman, Sharon Slutter, Georgianna Rohlfing, Carole Muschko, Grace Treible, Sandra Huffman, Carole Edler, Larry Stettler, Dudley King, Dorothy Huffman, Kathleen Lesoine, Patsy Treible; cornets: Jerry Wendt, Carol Burnley, Daniel Marvin, Eugene Plaza, Gary Lewis, Donald Dunlap; saxophones: Bruce Huffman, Dolores Smith, Gloria Marvin, Rose Ella Repsher, Dorothy May; flutes: Bunnie Bartholomew, Louise King; horns: Estelle Mitchell, Joan Dunlap; baritones: Fred Severud, Yvonne Lambert, trombones: Wayne Huffman, Kenneth Roth; bass: Peter Westbrook; percussion: Sue Eilenberger, Judy Cramer, Lorraine Brink, Russell Cramer, Robert Storm, Bobby Huffman, Nina Burnley.

(Lawrence Studio Photo)

Miss Mary Elizabeth Bender

Children Tour New York City In School Trip

A tour of New York City climaxed a year of study for the members of the fifth and sixth grades at East Stroudsburg State Teachers College Laboratory school on Thursday. Fifty-seven children and teachers, including Dr. John Wildrick and Miss Josephine Kerns, made the trip by chartered bus.

They combined a wide range of interests, with the Statue of Liberty with its attendant boat ride as the first port of call. They watched the activities in the harbor, and then went by bus up to Times Square on their way to the Museum of Natural History.

A trip through Harlem led to the Bronx Zoo where they spent considerable time. They took lunches for both meals, but stopped on the way home at O'Dowd's Milk Bar. They entered New York by the Holland Tunnel and left by way of the George Washington bridge.

The whole trip was termed very successful.

Baby Shower For Mrs. Crane At Hippler's

A surprise baby shower was held for Mrs. Edna Dodd Crane on Wednesday night at the home of Mrs. Eugene Hippler with Mrs. Mary Strunk serving as co-hostess.

The gifts were presented in an over-size baby shoe, decorated in pink and blue, and decorations for the refreshment table were also carried out in white, pink and blue.

Guests included Mrs. Elva Treible, Mrs. Pauline Duckloe, Mrs. Mary Burd, Mrs. Alma Brands, Mrs. George Dodd, Mrs. Mary Strunk, Miss Freida Coffman, and Miss Betty Miller. Unable to be present were Mrs. Robert Crane, Mrs. Charles Potcher, Mrs. Edgar Cramer, Mrs. Leonard Hippler and Mrs. Richard Sheeley.

Plan Bazaar, Social

Effort — Members of the McMichaels Sunday school are planning to hold a bazaar and social at the lodge hall in Effort on Wednesday, May 9, at 4 p. m., to which the public is invited.

Board Meeting

The Monroe County Crippled Children and Adult association board will meet at the office of Harry M. Albert Monday night at 8. A full attendance of members is urged.

Miss Bender Engaged To W. L. Coffman

Barrett — Mr. and Mrs. John G. Bender, of Skytop, announce the engagement of their daughter, Miss Mary Elizabeth Bender to W. Lowell Coffman, of Cresco, son of Mr. and Mrs. Walter Coffman.

Both young people were graduated from Barrett High school in the class of 1950. Miss Bender is a student at East Stroudsburg State Teachers College, and Mr. Coffman is employed at Paradise Fish hatchery.

No date has been set for the wedding.

Legion Plans Poppy Day, Blood Donors

Ten Gold Star Mothers of the community were honored at the meeting of the George N. Kemp Post, 346, American Legion auxiliary Thursday night. They were welcomed by Mrs. Vincent Marek, the president, and presented with corsages of spring flowers.

The mothers nonored were: Mrs. James McConnell, Mrs. Jessie Blake, Mrs. Edith Wagner, Mrs. Oscar Praetorius, Mrs. Fannie Johns, Mrs. Caroline Ebel, Mrs. Elias Paxton, Mrs. Edward Stright, Mrs. Harry Transue and Mrs. Edward Wagner. Mrs. Elva Knowles sang "My Mother's Prayer" in honor of the Gold Star mothers.

A film on cancer was shown by Georgia Russopulos and Ann Stevenson, Stroudsburg High school student. LeRoy Mikels addressed the group on the bloodmobile visit to the post home on June 20 from 10 a. m. to 3:45 p. m. Louis Caramella distributed pledge cards among the members to sign up persons to donate blood on that occasion.

Announcement was made the present membership of the auxiliary is 358. The spring roll call will take place May 17, it was stated and members were urged to pay up their dues by that time to materially increase the number.

Two new members were received, Mrs. Harold Knipe and Mrs. Charlotte Young.

Saturday, May 26, is poppy day and merchants will display posters which received awards during the poster contest in their show windows. Mrs. Mamie Briggs, of Wanamie, the department poppy chairman, was in attendance at the meeting and spoke on the subject, "The Priceless Flower—The Poppy." She commended Mrs. Louise Gage, local unit poppy chairman, for her work. It was announced the members of the auxiliary would meet at the home later to bag the poppies.

A nominating committee composed of Mrs. Catherine Reid, Miss Helen Canfield, Mrs. Frances Ransberger, Mrs. Nettie Phillips, and Mrs. Margaret McConnell, was appointed by the president to report at the next meeting.

Refreshments were served, the hostesses being Mrs. Edith Werkheiser, Mrs. Winnie Golden, Mrs. Paul Walters, Mrs. Eva Shoemaker, Mrs. Dorothy Fish, Mrs. Margaret Smith, Mrs. Elva Knowles and Mrs. Laura Brewer.

Parenthood Group Has Open Meeting

The annual meeting of the Monroe County Planned Parenthood association, held Thursday night at the Community house, was open to the public.

Mrs. Eliza Coberly president in her introductory remarks reviewed briefly some of the highlights of the story of man's efforts to control his own fertility from earliest history to the present.

In summary Mrs. Coberly said, "The program of education for marriage and parenthood sums up the whole of Planned Parenthood. We believe in the fundamental freedom of all peoples to reproduce the quality and quality of human beings who are capable of sustaining a democracy." She also summarized the year's work at the local clinic.

Thomas Knepp, a member of the local Planned Parenthood Board and biology teacher at Stroudsburg High school, showed two films, "Human Reroduction" and "The Creation of Life," then led the discussion about the use of these and similar films in biology classes at Jr. High, High school and college levels.

In answering the question about the best place for this teaching, he said that although the home is ideally the best, the biology class has the advantage of ready, accurate information and the objective point of view.

Analomink PTA Final Meeting

Analomink — The Analomink Parent-Teachers association will hold the final meeting of the current year on Tuesday, May 8, with the business meeting beginning at 7:30. Officers will be elected for the coming year.

The meeting will follow a covered dish supper at 6:30 for all members, their families and friends.

A report will be given of the recent county Parent-Teachers meeting, and plans will be made to send a delegation to the five-county hot lunch meeting to be held in Scranton on May 12. All women who helped with the hot lunch program at Analomink during the year have been asked to be present to receive their reimbursement.

At the business session also, the annual PTA trip will be discussed.

Ann Yetter Entertains Teen-Agers

A teen-age party was held on Saturday night, April 28, at the home of Ann Yetter, Marshalls Creek, with many group games planned for their entertainment. The room was decorated in lime green and bright yellow, and refreshments of soda and chocolate chip cookies were served.

Those attending included Bunnie Bartholomew, Ray Anuskewicz, Gary Lewis, Nancy and Peter Westbrook, Roger and Bennie Hartman, Harold White, Jerry Wendt, Carol Burnley, Kate Yost, Sue Eilenberger, Bruce Huffman, Fred Severud, Delores Rinker, Vivian Miller, Audrey Treible, Daniel Marvin, Eugene Plaza, John Myra and the hostess Ann Yetter, and her parents, Mr. and Mrs. Van D. Yetter.

Invited but unable to attend were Yvonne Lambert, Judy Cramer, Richard Zukowski and Lonny Druker.

Cousins Baptized

Pocono Pines — Ernest Floyd Lewis Jr., son of Mr. and Mrs. Ernest Lewis was baptized at St. Ann's Roman Catholic church of Tobyhanna on April 29 at 2 p. m. by Rev. George J. Jordan. Godparents were Mrs. Teresa Kresge and son, James, of Tannersville.

That night, Cristal Marie Lewis daughter of Mr. and Mrs. Leon Lewis, was baptized by Rev. Gail Wintermute of the Pocono Lake Methodist church.

BREAD & CAKE SALE
This Morning—9 A.M.
WYCKOFF'S STORE
Benefit Clearview P. T. A.
Hot Lunch Program

Send Her Flowers
Just "because"
SHE'LL LOVE IT
EVANS
593 MAIN ST. the Florist PHONE 294

FIELD GROWN PLANTS
Painted Daisies, Dwarf Iris, Hardy Carnations
SCOTT'S FLOWERLAND
CHIPPERFIELD DRIVE

DINE AT
KRESGE'S LINDEN COURT
SCIOTA
Choice of Dinners
Chicken & Waffle
$2.50
Other Dinners
$3.50 and $4.00
FOR RESERVATIONS CALL
SAYLORSBURG 12-R-19

Open For Inspection
David and Wendy Mazer
announce the completion of
Two New Ranch Homes
of modern design
in a setting of unusual beauty
including fourteen-acre Spring Lake and the Gap
THREE POINT GARDENS
Franklin Hill — East Stroudsburg

Sunday Services In Churches

Adventist

Adventist Church, Second St. Sabbath school at 9:30, morning worship at 11.

Baptist

First Baptist Church, East Stroudsburg, Rev. N. R. Savage, Bible School 9:45 a. m. Worship 11 a. m. Theme: "The Lord's Supper" Worship 7:30 "The Little Book."

Beakleyville Baptist Church, Rev. Elias Jones, pastor. Sunday school at 10, worship at 7:30 p.m. Portland church: Sunday school at 9:30, worship at 10:30.

Mackey Memorial Baptist church, Bangor, Rev. Philip E. Rimel, pastor. Sunday school at 9:30, morning worship at 10:45; Youth Fellowship at 6 p. m. Evening service at 7.

Portland Baptist, Rev. Elias Jones: Sunday school 9:30 a.m. Worship 10:30 a.m.

Christian Alliance

The Christian and Missionary Alliance, Milford Crossing, Rev. B. H. Hostetter, pastor. Sunday school 9:45 a. m. Worship 10:45 a. m. Theme: "What Would Jesus Do." Worship at 7:30 p. m.

Christian Missionary

Christian Missionary Alliance, Third St., Rev. Charles Ford, pastor. Sunday school 12:30 p. m. Worship 11 a. m. Worship 7:30 p. m.

Christian Science

First Church of Christ, Scientist, Corner of 8th and Monroe Sts. Sunday services at 11 a.m.; Sunday school at 11 a.m. The Wednesday meeting at 8 including testimonies of Christian Science healing. The reading room on Monroe St. is open Tuesday, and Saturday afternoons from 3 to 5 where the Bible and all Christian Science literature may be read, borrowed or pruchased. "Everlasting Punishment" is the subject lesson in all churches of Christ Scientist on Sunday.

Episcopal

Christ Episcopal church, Seventh and Thomas St., Rev. Thomas Shoesmith, rector. The Sunday after Ascension Day. 8 a. m. Celebration of Holy Communion. 9:45 Church school. 11 a. m. Holy Communion and sermon. 4 p. m. Church school festival service.

Evangelical

St. Peter's Evangelical United Brethren, Saylorsburg, Rev. Harold I. Ulmer, pastor. Sunday school 10:30 a. m. Choir rehearsal 11:30 a. m. Worship at 9:30.

Timothy Evangelical United Brethren, Kunkletown, Rev. E. R. Heisler, pastor. Sunday school at 9:30; worship at 10:30. Evangelistic service at 7:30 p.m.

Keokee Evangelical United Brethren church, Paradise Valley, Pa. Rev. L. E. Rau. Annual conference at Norristown. No morning worship. Sunday school 11 a. m. Worship in charge of Gideons of Stroudsburgs 7:30 p. m. Pocono Union Evangelical United Brethren church Henryville, Pa. Rev. L. E. Rau, pastor, Sunday school 10 a. m. No worship because of Norristown conference.

First United Evangelical church, Bangor—Rev. Paul K. Cressman, pastor. Sunday school at 10; worship at 11. Youth Fellowship at 6. Evening service at 7, pastor peaching.

Salem Evangelical United Brethren church, Bangor. Rev. William Haag, minister. Church school at 9:50; worship at 11 a.m., with pastor preaching. Community Youth meeting at 6 p.m. Evening service at 7.

Interdenominational

Gospel Tabernacle, 37 South Courtland St., Rev. O. H. Darby, pastor. Sunday school 2 p.m. Worship 3 p.m. and 7:30 p.m., Joseph Baker, speaker.

Lutheran

St. John's Evangelical Lutheran church, P. N. Wohlsen, D.D., pastor. Church school, Bible classes 9:45. Worship 11 a.m. Theme: "The Disciple Challenge," Music senior choir. Vespers dispensed with, congregation to join Community Music festival, Stroudsburg Methodist 7:30 p. m. Nursery for small children from 10:50 a. m.

Grace Evangelical Lutheran church, East Stroudsburg, Rev. W. F. Wunder, pastor. Church school, Bible classes 9:45. Theme: "The United Kingdom" H. L. Cleveland, superintendent. Worship 11 a. m. Theme: Youth Emphasis. Theme: "Youth's Sacred Tryst With God." Anthems chancel choirs. Miss Jane Lipe, soloist. Nursery charge of Mrs. Gladys Arnold and Miss Annamarie Salathe. Community worship 7:30 p. m. by Music Study club of Stroudsburg in Stroudsburg Methodist church. Roy Wilde, baritone.

St. Mark's Lutheran church, Minisink Hills, Rev. Richard D. Bergman, pastor. Sunday school 2:00. Service 3:15. Theme: "Each to His Task."

Tannersville Lutheran charge, Rev. Garnet Zimmerman, pastor. St. Paul's: Worship 9:30 a. m. Church school 10:30 a.m. St. Mark's: Church school 9:30 a.m. Worship 10:45; St. John's: Church school 10 a. m.

St. Paul's Lutheran church of Smithfield, Craigs Meadow: Worship and Sunday school 8:30 a. m. Rev. Wunder in charge. Vesper worship 7:30 p. m., Beakleyville Baptist church; in St. Paul's Elias Jones, pastor.

Zion Lutheran, Middle Smithfield: Rev. Richard D. Bergman, pastor. 2 p. m. Worship, Theme: "Call No Man Common." Junior Choir of St. Mark's church, will be guest musicians.

The Hamilton Lutheran Parish, Trial sermon by Rev. John Bergstresse, Philadelphia, supply pastor. Hamilton Square: Sunday school 9:30 a. m. DST; Trial sermon 10:45 a. m., congregational meeting. Bartonsville: Sunday school 1:30 DST. Trial sermon 2:30, congregational meeting.

Trinity Evangelical Lutheran church, Bangor. Rev. J. F. Stolte, ph.D., pastor. Bible school at 9:30, worship with sermon at 10:45 a.m. Vespers at 7 p.m., music by Junior Miss choir.

Pleasant Valley Lutheran charge, Rev. James R. Laubach, pastor. Gilbert: Salem worship 10:30 a.m.; Kunkletown, St. Matthew's worship 9:30 a.m.

Mennonite

Berean Mennonite Brethren in Christ church, S. Sixth St., Rev. E. J. Rutman, pastor. Broadcast over WVPO 8 a.m. Sunday school 9:30 a. m.; Bible study. Theme: "The Ointment of the Apothecary". 10:30 a. m. Evangelistic service. Theme: "Pray Without Ceasing."

Methodist

Mt. Pocono Methodist church, Rev. Philip F. Palmer, pastor. Church school at 9:45. Worship 11 a. m. Theme: "There's no Place—Nor Responsibility—Like Home."

East Stroudsburg Methodist church, Rev. Harold C. Eaton, minister. Church school 10 a. m. Worship 11 a. m. "Youth Centers of Power." 5:30 p. m. "Institute Promotion" supper meeting for intermediate and senior YF and parents. 7:00 Community service worship here under auspices Music Study club of Stroudsburgs. 8 p. m. College Fellowship meeting Guild room.

Stroudsburg Methodist church, Francis C. Thomas, pastor. Sunday school 9:45; 11 a. m. worship. Theme: "When Heaven and Earth Meet." 6:15 p. m. Youth Fellowship, Play by Young People. 7:30 p. m. Musical service under auspices of Music Study clubs of communities. 6:30 Senior and Intermediate Y. F.

Tannersville Methodist charge Rev. Thomas G. Young, pastor. McMichaels: Sunday school 10:45 a. m., Reeders; Worship 9:45, Sunday school 10:45; Effort: Sunday school 9:45; Wesley: Sunday school 10 a. m., worship 11 a. m.; Tannersville: Sunday school 9:15 a. m., worship 7:30 p. m.

Arlington Heights Chapel, Rev. Charles D. Whittaker, pastor. Worship 9:30 a. m. "The Problem of Suffering". Sunday school 10 a. m.

Swiftwater Methodist church, Rev. Charles D. Whittaker, pastor. Worship 11 a. m. "The Problem of Suffering." Sunday school 10 a. m.

Mountainhome Methodist church, Rev. Harold N. MacMurray, minister. Sunday school 9:30 a. m. Worship 10:45. Theme: "What's It All About?" Youth Fellowship 7:15. Diane Hummel. Worship 8 p. m. Theme: "A Reckoning."

Wesley Brick and Sand Hill Methodist church. Charles D. Whittaker pastor. Worship 8 a. m., "The Problem of Suffering" Sand Hill church; Worship 8 a. m. "The Problem of Suffering"

Cherry Valley Methodist charge, Rev. C. Clyde Levergood, pastor. Poplar Valley: Sunday school 10, Worship 10 a. m. Cherry Valley: Sunday school 10:15 a. m. Worship 11:15 a. m., St. Lukes: Sunday School 10 a. m.; Neola Sunday school 10 a. m. Cherry Valley 4th Quarterly Conference 2:30 p. m. No services Kellersville.

Pocono Lake Methodist church, Rev. Gail B. Wintermute, pastor. Locust Ridge: Worship 9 a. m. Blakeslee: Sunday school 10, worship 11; Pocono Lake: Sunday school 11, Worship 7:30; Tues., 7:30, prayer service.

Delaware Water Gap Methodist church. Rev. Merritt Godshalk, pastor. Sunday school 10 a. m. Worship 11 a. m.

Bethel AME church, R. L. Miller, minister. Sunday school at 10:30

Canadensis Methodist church, Rev. Claude L. Heilenman, pastor. Church school 9:30 Worship 10:45 Sermon: 7 p. m., Youth Fellowship; 7:45 p. m., worship: 7:30 McComas Chapel worship in Canadnsis church. Bible hour, 8:45.

Rev. Robert E. Nicholson, pastor. Church school 10. Worship 11. Youth Fellowship 7 p. m.

Analomink Methodist charge, Rev. Ralph H. Feltham, pastor. Mt. Zion: Worship 10:10; Sunday school 11; Analomink: Sunday school 10:30; worship 11:30 Dr. C. W. Kitto will preach and hold 4th Quarterly Conference after worship. Cherry Lane: Sunday school 10:30 a. m. Wooddale: Sunday school 10 a. m.

First Methodist church, Bangor. Rev. Heckman, minister. Church school at 9:45 a. m. Worship at 11. Youth Fellowship at 6. Evening service at 7.

S. Sterling Methodist Charge, Rev. Harry C. Roof, minister. South Sterling: Church 10 a. m.; Sunday school 11. Hemlock Grove, Greentown: Sunday school 10, worship 8; Laanna: Sunday school 10,

Portland Methodist, Rev. Merritt Godshalk: Worship 9:45 a. m. Sunday school 11 a. m.

Moravian

Moravian church, Canadensis, Rev. G. F. Weinland, M A., pastor. Sunday school 9:45 a. m. Worship 11 a. m. Worship 8 p. m. Prayer meeting Wed. 8 p. m., Newfoundland charge, **Rev. Frederick J. Fulmer, D. D., pastor.** Newfoundland: Sunday school at 9:30, worship at 10:45. German Valley: Worship at 9:30.

Non-Denominational

Hauserville Union Chapel, L. Wilmer Van Auken, minister. Bible school, 10 a. m. Worship 11 a. m. and 8 p. m. Sermon Theme: "The Fatherhood of God" and "If and But."

Pentecostal

First Pentecostal Assembly of God, Stroudsburg, Rev. J. Russell Cairns, pastor. Meeting in N. Fifth St. Mission. Sunday school 10:30 a. m. Evangelistic service 7:30 p. m. Prayer meeting Wed. 7:45. Young People Friday, 7:30 p. m.

Pentecostal Full Gospel Assembly, Paradise Valley, William H. Douglas, pastor. Sunday school at 10 a. m. Morning service at 11. Evening service at 7:30.

Pilgrim Holiness

Pilgrim Holiness Church, Rev. Edward T. Houston, pastor. Pre-Sunday school broadcast over WVPO 8:30. Sunday school 9:30 a.m. Worship 10:30. Young people children's meeting 6:30 p. m. Evangelistic service 7:30 p. m. Rev. R. W. Chatfield, speaker. Special singing by "The Salvationaires" Sunday and every night during week at 7:30 p. m.

Pilgrim Holiness Church, Pocono Lake, Rev. John A. Gangaware, pastor. Sunday school 9:30, worship 10:30; Young people's service 7 p. m.; Evangelistic 7:30; Prayer service 7:30.

Presbyterian

Shawnee Presbyterian Church, Shawnee-on-Delaware, Robert M. Bradburn, pastor. Sunday school 10 a. m. Worship 11 a. m., Theme "Frontier For Living" 7 p. m. Westminster Fellowship.

East Stroudsburg Presbyterian Church, Rev. Frank W. Wingerter, 9:45 Church school. 11 Worship, Theme: "The Religion of the Rainbow" Y. F. 6 p. m.

Middle Smithfield Presbyterian Church. Sunday school at 9:45. Worship 11. Alec Crossan, Princeton Seminary in charge. Sung Chun Chun, chairman board Christian Eudaction of Presbyterians in Korea, will be the speaker. Theme: "Christian, Where Do You Stand?"

First Presbyterian Church Stroudsburg, Rev. Ernest T. Campbell, minister. Church school at 10. Worship 11 a. m. Theme: "an Ascended Christ For a Descending World", 6:15 p. m. Youth Groups. 7:30 p. m. Community Worship service in Stroudsburg Methodist Church.

Presbyterian Church of the Mountain, Water Gap, Rev. Hubert D. Newton, pastor. Church school 9:45 a. m. Worship 11 a. m. Theme: "The Prayer for Bread". 6:30 p. m. Intermediate Youth Fellowship. 7:30 p. m., Senior Youth Fellowship.

Portland Presbyterian, Rev. David R. Edwards: Sunday school 10 a. m. Worship 11 a. m.

Reformed

Dutch Reformed Church, Bushkill. Sunday school 10 a.m., church service 7:30 p. m.

Tannersville Evangelical and Reformed Charge, Rev. J. M. Shellenberger, pastor. Pocono Lake: Church school 9:30 a. m. Worship 10:40 a. m. Swiftwater: Church school 10 a. m. Worship 8 p. m.; Tannersville: Church school 9:30 a. m.

Zion Evangelical and Reformed Church, N. Eighth St., Rev. Frank H. Blatt, minister. Church school 9:45 Worship 11. Theme. "Caught in the Wrong Boat". Youth Fellowship 6:30 p. m. Community worship 7:30 p. m. Stroudsburg Methodist Church.

Brodheadsville-Hamilton Charge of Evangelical & Reformed church, Rev. Adan A. Bohner, pastor. Mt. Eaton, Sunday school 9 a. m. Worship 9:45 a. m. Brodheadsville: Sunday school 10 a. m. Worship 11 a. m.

Pleasant Valley Parish of Evangelical and Reformed Charge, Rev. Alton A. Albright, minister. Jerasulem, Trachsville: Sunday school 9:15 a. m. Worship 10:30 a. m.; St. John's, Effort: Sunday school 1:30 p. m., worship 2:30 p. m.; Salem, Gilbert: Sunday school 9:30 a. m.

St. John's Reformed Church, Bangor, Rev. John Brumbaugh, pastor. Family church school at 9:55 a. m. service at 7.

Union Mission

Snydersville Union Mission: Sunday school at 9:30, John Kotulka, superintendent: Church service at 10:30. Rev. Haffling, pastor, in charge.

Roman Catholic

St. Matthew's R. C. Church, East Stroudsburg, Rev. Harold G. Durkin, pastor, and Rev. Michael Kennedy and Rev. Francis Barrett, assistants. Sunday masses at 7, 9 and 11 o'clock. Daily masses 8:15. Sunday mass St. John's Bushkill, 9:30.

Pocono Catholic Mission, St. Mary of the Mount Church, Rt. Rev. Msgr. C. A. McHugh, pastor; Rev. Vincent Harrity and Rev. John Ferguson, assistant pastors. Masses St. Mary's Mt. Pocono, 9:30, 12; St. Joan of Arc, Pocono Summit, 8:30; Our Lady of Victory, Tannersville, 10:45; St. Ann's, Canadensis, 6:30, 9, 10:30; Pocono Manor, 7. Schedule of Masses Winter. Confessions St. Mary's 4:15, 5, 7:45, 8:30 and before every Mass.

Christ the King R. C. Church, Blakeslee, Rev. W. P. McAndrew, pastor. Mass at 10 a. m.

Our Lady of Good Counsel Church, Rev. Francis Hinton, C.M., pastor; Rev. Francis Rogers, C.M., assistant. Sunday masses at 8, 10; Sunday school at 1:30.

Our Lady of Mt. Carmel Church, Roseto, Rev. Joseph Ducci, C.M., pastor; Rev. Gennaro Leone, C. M., assistant. Masses, Sunday at 7:30, 9, 10, 11; weekdays at 7 and 7:30. Novena to Miraculous Medal Monday at 7:30 p. m.

St. Ann's R. C. Church, Tobyhanna, Rev. A. T. Boylan, pastor. Rev. George J. Jordan, pastor; Rev. Edward V. Sokolowski, assistant. Tobyhanna: Masses — St. Ann's 8:30, St. Rita's 9; Our Lady of the Lake, Pocono Pines 10:45; St. Mary Magdaline, Sterling 10:45.

St. Vincent's R. C. Church, Portland: Mass at 10 a. m.

Temple Israel, Brown St., East Stroudsburg Rabbi S. K. Shapiro. Regular Friday service 8 p. m. Junior congregation service Saturday 10 a. m. Sunday school 10 to

Methodists Arrange For Two Services

During the worship service at 11 a. m. Sunday in the Stroudsburg Methodist church, the pastor, Rev. Francis C. Thomas will preach on the theme "When Heaven and Earth Meet."

The Senior choir under the direction of Albert J. Fregans, minister of music, will sing the anthem from the Forty-second Psalm. In addition to this number the Sanctuary choir, directed by Robert H. Hawlk, will sing "Jesus Loves Me" by Peery. Mr. Fregans will be at the console of the organ throughout the entire hour of worship playing the background music and three organ selections.

The 7:30 p. m. service is under the auspices of the Stroudsburg Music Study clubs. Seven of the churches from the two towns are cooperating.

Fields To Be Blessed

The Allentown conference of the Evangelical Lutheran Ministerium of Pennsylvania will conduct its annual "Service of the Blessing of the Fields" at Ziegel's church, Breinigsville RD 1, Sunday at 3 p. m. The service will begin in the church and conclude with a procession to the fields where the blessing will take place.

Rev. Elmer L. Leisy, pastor of the Robesonia parish, Robesonia, Pa., is the speaker for the occasion. Rev. Carl E. Neudoerffer, president of the conference, Rev. Luther J. Linn, pastor of the New Tripoli parish, and Rev. Robert A. Laubach, pastor of the host church will serve as the liturgists.

This service is sponsored by the Rural Church committee to thank God for His providence in the past and to ask His blessings for a bountiful harvest.

Pocono Pines

Mrs. Edward May
Ph. Poc. Lake 233-J

Mr. and Mrs. Earl Smith are being congratulated on the birth of a daughter born at the General hospital, East Stroudsburg. Mrs. Smith is the former Harriet Wilson.

Mrs. Ethel Keiper is caring for Mr. and Mrs. William Stout, who have been in failing health for sometime.

Mr. and Mrs. Charles Martin are moving in the home of Miss Mary Smith.

Callers at the home of Mr. and Mrs. Leroy Christman on Sunday were: Mr. and Mrs. Amzi Christman, of Stroudsburg, Mr. and Mrs. Harry Christman, of Allentown.

Mrs. Iona Altemose is employed at the National Drug at Swiftwater.

Mr. and Mrs. Ernest Lewis and sons called on Mrs. Edward May on Thursday night.

Tobyhanna Township Volunteer Firemen were called to a grass fire on Wednesday afternoon.

Mrs. Robert Keiper called on Mrs. Leroy Christman on Wednesday night.

Edward May was in Stroudsburg on Thursday.

Edward Judge has installed a television set in his home.

Rev. Shellenberger of the Reformed church of Pocono Lake is retiring after 43 years of service.

Many people from here attended the revivals held at the Pilgrims Holiness church of Pocono Lake.

A turkey dinner was served at the home of Mr. and Mrs. John Meckes for the celebration of birthdays and wedding anniversaries in the family on Sunday. Those present were: Mrs. Tresa Kresge and son, James, George Reish, of Tannersville; Mrs. Eva Fish, Harry Deweiller, George Hacko, of New Jersey, Mr. and Mrs. John Meckes, Mr. and Mrs. Charles Lewis, Mr. and Mrs. Leon Lewis, and daughters, Penny and Cristal Marie, Mr. and Mrs. Ernest Lewis and sons, Kevin and Ernest Jr.

Mount Pocono

Mrs. L. T. Powers

Mrs. George Humphrey and Miss Joan Riley were Scranton visitors on Wednesday.

Rev. Hertzog Transferred To Paradise

Henryville — At the 112th annual session of the East Pennsylvania Evangelical conference, among the ministers receiving transfers was Rev. L. E. Rau, pastor of the Paradise charge for the past five years. He is being sent to Wiconisco - Williamstown, a much larger, self sustaining charge in the Western district, over which C. E. Kachel, D.D., is superintendent. Succeeding Rev. Rau will be Rev. C. L. Hertzog, pastor of the Allentown Calvary charge for the past five years. All changes will take effect this Sunday.

Both Rev. Rau and the delegate, Mrs. Paul Barry, were among the many ministers and their delegates attending this conference in Norristown from April 25 to 29. Business sessions were held three times daily, during which all reports of the past year were reviewed and plans for the new conference year made. Presiding over the year's conference was the new bishop, George Edward Epp, D.D., L.L.D.

Highlight was the ordination service. Among those ordained were the sons of Rev. C. L. Hertzog, and Dr. C. E. Kachel: Gerald R. Hertzog and Charles V. Kachel respectively.

Korean Pastor To Preach In County Sunday

This Sunday the Middle Smithfield Presbyterian church will have a special program. Sung Chun Chun of Korea, chairman of the Board of Christian Education of the Presbyterian Church in Korea, will speak.

Mr. Chun has been in this country since last fall doing graduate work at Princeton seminary. He plans to return to Korea next year. His family is there at present.

Mr. Chun speaks with great conviction moulded out of deep spiritual experiences. During World War Two he endured intense suffering at the hands of the Japanese for his Christian faith.

At the Middle Smithfield church he will preach in the service at 11 a. m. and administer the sacraments of baptism and the Lord's Supper.

Mr. Chun's topic will be "Christian: Where Do You Stand?"

Church Cancels Services Sunday

There will be no services in the Kellersville Methodist church this Sunday due to extensive renovations.

The members of Kellersville church met Tuesday and Wednesday nights to remove the old paper from the walls of the church.

Painters began redecorating work. Church will be reopened May 20 with appropriate services.

Grace Church Cooperating In Program

In cooperation with the East Stroudsburg Ministerium, the emphasis will be on youth at Grace Lutheran church, East Stroudsburg, at the 11 a. m. worship Sunday and will continue during the month of May. It is the endeavor of the cooperating churches to have all junior and senior high school students in their respective churches during May with the message of the day directed at the edification of young and old alike in Christ. Rev. W. F. Wunder has chosen as his sermon theme, "Youth's Sacred Tryst With God" using the confirmation blessing as the context for his message.

Miss Jane Lipe will be soprano soloist and the chancel choirs will sing the anthems, "The Lord Is My Shepherd" and "More Love To Thee, O Christ." Miss Leila Bunnell will preside at the console, and Carroll R. All will direct the choirs.

The altar flowers will be placed by Mrs. Thomas J. Maginnis and Charles Roth in memory of their mother. The bulletins will be presented by Mr. and Mrs. Stanley Melvin in honor of their 12th wedding anniversary, and in honor of the birthday of Mrs. Andrew Mery by her husband. Mrs. Gladys Arnold and Miss Annamarie Salathe will have charge of the nursery conducted during the service. Roger H. Slutter, Donald Wright, Paul Long and Milton Walton will serve as ushers.

The congregation is requested to return their Lutheran World Action envelopes this Sunday, which has been designated by the ULCA as Lutheran World Action Sunday.

Schedule Given For Broadcasts

The Monroe County and Bangor Ministeriums announced last night the speakers who would be heard next week on the daily program "Design For Living" broadcast from 9:15 to 9:30 a. m. over WVPO, as follows:

Monday — Rev. R. L. Miller, Stroudsburg AME church.

Tuesday — Rev. Warren Hackman, First Methodist church, Bangor.

Wednesday — Rev. Philip Rimel, Mackey Memorial Baptist church, Bangor.

Thursday — Rev. Harold MacMurray, Mountainhome Methodist church.

Friday — Rev. Gail Wintermute, Pocono Lake Methodist church.

Church Holding Special Services

The Pilgrim Holiness church of Pocono Lake is conducting an evangelistic campaign.

Rev. William Pratt, of Indianapolis, Ind., is bringing messages each night until May 13.

The young people of the congregation have been furnishing music.

Special Emphasis Placed On Attendance Of Young People At Church Services

In the churches of East Stroudsburg throughout May, a strong emphasis upon the attendance of young people in the churches of their choice is being carried forward by student groups within the junior and senior High schools, by lay leaders and Sunday school class teachers, and by the following pastors, Rev. Frank Wingerter, Rev. William F. Wunder, Rev. Norman R. Savage, Rev. B. H. Hostetter and Rev. Harold C. Eaton.

Already much groundwork and preparation for this observance has been done. Each church is handling the program in its own way and through the leadership of key people both in the congregation and in the youth organizations. It is the desire on the part of both public school teachers and religious leaders that there shall be on the part of all parents and all young people a high spirit of loyalty that will result in the attendance of every young person in the church of his choice every Sunday during the month.

It is felt that out of this effort vital community betterment may be achieved and that some tangible assets will have accrued as present plans now in the mind of the leaders in the "Youth in Church" movement are brought to full fruition.

Several community gatherings are planned for the month—the first one of which will be a community hymn sing Sunday, May 13 at 8:45 p. m., in the recreation room of the East Stroudsburg Methodist church. The hymn sing will be directed by Miss Bette Jo Goodall with John Eaton at the piano. New hymn books, entitled "Youth Sings" have been purchased for this and other like gatherings. Refreshments will be served.

Rev. Ulmer To Assume Pastorate

Saylorsburg — Church services at St. Peter's Evangelical United Brethren church will be held at 9:30 DST with Rev. Harold L. Ulmer, student pastor, succeeding Rev. Cecil P. E. Pottieger in charge of services.

Rev. Ulmer comes highly recommended. He will complete his studies in June at the School of Theology at Reading.

Rev. Ulmer is also a graduate of the University of Iowa, and the Moody Bible Institute, Chicago.

He served in World War Two, and matriculated at Albright College and pursued the theology course which he will complete in June.

May
Is
Youth
In Church
Month

THE EAST STROUDSBURG METHODIST CHURCH

Urges the attendance of all its youth and their friends in the Sunday morning worship—May 6th at 11:00 A.M.

Rev. Eaton will preach on 'Youth Centers of Power'

Special Music

REV. WILLIAM PRATT
An Outstanding Devout Christian Servant from the Mid-West
MAY 5th to 13th
Nightly—7:30 P.M.

Pocono Lake Pilgrim Holiness Church
THIS WEEK END
Saturday and Sunday
CHRISTIAN AIRS, FINGADO, CLARK, SMITH
ALSO INSTRUMENTAL
Rev. Gangaware, Minister

This Church Section is Made Possible Through the Cooperation Of These Public Spirited Citizens And Firms

DUNKERBERGER & WESTBROOK
Funeral Director
134 Broad Street — Phone 1181

WILLIAM H. CLARK, Funeral Director
Succeeding
GLENN W. KISOR
1003 Main Street — Telephone 623

PEOPLES COAL CO.
Coal — Fuel Oil — Moving
312 Main Street — Phone 243

Lees — Broadloom Carpets & Rugs
MILLER'S FURNITURE STORE
350 Main Street — Phone 585

LANTERMAN FUNERAL HOME
— Phone 757 —
27 Washington St. — East Stroudsburg

STROUDSBURG SECURITY TRUST COMPANY

FIRST-STROUDSBURG NATIONAL BANK

A. B. WYCKOFF
DEPARTMENT STORE
Stroudsburg, Pa. — Phone 400

DALE H. LEARN
REALTOR
Opposite Post Office — East Stroudsburg, Pa.

For . . .
GOD AND COUNTRY
Compliments
PATRIOTIC ORDER SONS OF AMERICA

R. S. HILDEBRANT
WATCHMAKER
Room 9—First-Stroudsburg National Bank Building
Telephone 789-M

CLAUDE E. METZGAR
Prothonotary and Clerk of the Courts
— Marriage License Bureau —
Court House — Stroudsburg, Pa.

KOL-AX CO., INC.
Manufacturers of
Commercial Cooking Equipment
Stroudsburg, Pa. — Telephone 1086

℞ **WILLIAMS'** ℞
PHARMACY
Phone Cresco 6711 — Cresco, Pennsylvania

ZABRISKIE & L'HOMMEDIEU, INC.
Trading As **CITY COAL CO.**
PHONE 393
GLEN ALDEN "BLUE"
"OLD COMPANY'S" LEHIGH
JEDDO-HIGHLAND (PREMIUM)

POCONO GAS COMPANY
DISTRIBUTORS OF PYROFAX GAS
HOTPOINT ELECTRIC—GAS RANGES—CALORIC FURNACES
ESSO OIL BURNERS—HOTEL EQUIPMENT
Tel. Cresco 5771 — Cresco, Penna.

Court To Hear Argument In Relief Cases

There will be a sesion of argument court starting Monday at 10 a. m. presided over by President Judge Fred W. Davis and Associate Judges Homer A. Shupp and Theodore S. Metzgar.

Several Department of Public Assistance cases are on the agenda, it was reported by District Attorney Detleff A. Hansen yesterday afternoon.

One involves an action brought against Samuel VanAuken, of 245 Willow St., East Stroudsburg, for the support of his mother, who brought the action.

George Oney, of Delaware Water Gap, and Stanley Deiter are also expected to appear before the court relative to proceeding instituted several months ago based on their having accepted public assistance money while employed, which earnings it was stated they failed to report.

John W. Pirzer, of Stroudsburg RD 2, arrested by Officer John Tretheway of the Stroudsburg police force, charged with driving a motor vehicle while under the influence of intoxicating liquer, who is out on bail, is also expected to appear before the court and enter a plea.

It is also likely that several civil cases will also come up for argument during the session.

Your Horoscope Today

By FRANCES DRAKE

FOR SATURDAY, MAY 5, 1951

March 21 to April 20 (Aries)—Assorted rays, some good, some otherwise. Don't settle for anything but success, and that can be had with proper course and effort. You keen folks, wake up. There is success ahead.

April 21 to May 20 (Taurus)—Same sort of day as Aries has, but leaning to better aspects after 3 p. m. Be on guard, the simplest cue or lead may be the biggest advantage today. News should further your sincere endeavor.

May 21 to June 21 (Gemini)—If alert, on the job early, and set in the right direction, you can wrap up the day as a success by 4 p. m. Investments, real estate, contracting, advertising, merchandise make gains.

June 22 to July 23 (Cancer)—Take in the slack, hold tight reins on everything today. Stars advocate extra caution, especially in money, business matters. Avoid making loans unless you really must and know the details.

July 24 to August 22 (Leo)—Inauspicious for most matters where needless risk or chance to fail is evident. Mixed aspects all day. Ill humor or manners will affect achievement, cause loss of prestige we all need.

August 23 to September 23 (Virgo)—Avoid worry, taking too much for granted. Don't be swayed wholly by others, neither direct to extremes. Remember, success is not by nature continuous. Be gentle with opposite sex.

September 24 to October 23 (Libra)—Shun at once uncertain matters, business deals that won't stand investigation. Decisions pertaining to home, family, loved ones should be discussed with all parties concerned, and calmly.

October 24 to November 22 (Scorpio)—Probably less generous day than you figure. Don't be careless with money, promises, anything. Deliver to your best ability—always. Be easier on health, get sleep, relaxing recreation.

November 23 to December 22 (Sagittarius)—Personal affairs, discussion with friends, associates, superiors need delicacy. Day most favorable for the genial, soundly progressive individual.

December 23 to January 21 (Capricorn)—When urgent duties are duly cared for, take time for recreation, a favorite hobby, a GOOD book. Get diversion from routine. Spend some time with loved ones, children, friends.

January 22 to February 20 (Aquarius)—Your planet not aspected for personal gain but day can be helpful in business, professional matters. Seek objectives with confidence. News likely to encourage.

February 21 to March 20 (Pisces)—Extra care for finances, meetings, contracts! Be on guard handling confidentials, information, especially for Government, civic matters. The unusual can be most benefic.

YOU BORN TODAY were blessed by God with versatility and general capability to make a true success of life and be able to assist others along your way. Innately a genial host (hostess), a joyous companion, (can be scintillating if you develop yourself rightly), a deeply sincere, religious individual, and a practical citizen. How awful ever to let your better self down—or go along underdeveloped! Help yourself, and you cannot but help loved ones; many depend upon you. Pray often; seek diversion in music, the outdoors. Sign of many noted in public life (Taurus' voice has appeal, speaking or singing) and writers. Birthdate: Frederick A. P. Barnard, American educator; Hubert H. Bancroft, historian.

(Lowry Studio Photo)
Miss Janice Williams

(Lowry Studio Photo)
Miss Georgia Russopulos

Janice Williams To Present Valedictory For Senior Class Of Stroudsburg High School

Superintendent Earl F. Groner, of Stroudsburg schools, yesterday announced the valedictorian and salutatorian of Stroudsburg High's class of 1951.

Valedictorian is Miss Janice M. Williams, daughter of Atty. and Mrs. Arlington W. Williams, of 777 Bryant St., while the salutatorian is Miss Georgia Russopulos, daughter of Mr. and Mrs. Nicholas Russopulos, of 227 N. Ninth St.

The two girls maintained the highest scholastic averages in their class throughout the four years of high school, Superintendent Groner said.

To Miss Williams will fall the honor of making the valedictory for her class during the commencement exercises which will be held Friday, June 8.

Miss Russopulos, as second highest student in the class, will make the salutatory address.

Be Kind To Animals Week Begins Monday In County

Animals have their "week" Sunday with the 37th annual observance of Be Kind to Animals week. The event is sponsored by the American Humane association on behalf of more than 600 local animal protective organizations throughout the United States and Canada.

In announcing the observances the Monroe County SPCA president, Dr. Clarence W. Dupee said, "While our organization feels that every week should be Be Kind to Animals week, the need of education toward this end is concentrated during the designated week, May 6 to 12. It is our desire to re-awake the general public to the care, treatment and rights of all animals. That is why our society is in operation."

Asked about the organization's efforts in prosecuting people, Dr. Dupee said, "Humane Societies don't have to prosecute very often any more. The educational work which has been carried forward in recent years in showing good results. This annual Be Kind to Animals Week is a good case in point. It always accomplishes a good deal of educational work."

Special events in the program announced by Dr. Dupee include a public meeting at the YMCA next Tuesday at 7:45 p. m. Rev. Harold C. Eaton will be guest speaker. Tag day on Saturday, May 12 will culminate the week's activities. Tag day chairman, Mrs. George Salvio, announced the following as her committee: Miss Wealthy Kortz, Mrs. Willis Goddard, Mrs. Eugene Emmerich, Mrs. Ellen D. Albenzi, Mrs. Louis Hopke, Mrs. Louis Ingersoll, Mrs. Frank Kerr, Wealthy Kortz, Mrs. Earl Manhart.

Four Burgesses Proclaim Week For Animals

The burgesses of Monroe county's four boroughs yesterday issued a proclamation appealing to all Monroe countians to participate in "Be Kind to Animals" week opening Monday and concluding Saturday, May 12 with a Tag day supporting Monroe county SPCA projects.

The proclamation follows:

WHEREAS the people of the County of Monroe have long been aware of the need for protection of all forms of animal life and,

WHEREAS we are all aware of the value of animal experiences in developing the character of our boys and girls, and,

WHEREAS it is fitting and proper that we periodically recognize the rights of animals and the need for their protection at all times,

NOW THEREFORE as Chief Burgesses of the four Monroe County Boros, we do hereby proclaim the week of May 6-12, 1951 as BE KIND TO ANIMALS WEEK in Mt. Pocono, Delaware Water Gap, Stroudsburg and East Stroudsburg.

DR. L. T. POWERS,
Mt. Pocono
FORREST R. SMITH,
Delaware Water Gap
HAL H. HARRIS,
Stroudsburg
LEROY J. KLEINLE,
East Stroudsburg.

Eight Deed Transfers Recorded

The office of Floyd Butz, register and recorder at the court house, was a busy place yesterday when eight deed transfers were filed for recording.

Roland D. and Dorothy M. Everitt, of Smithfield township, filed a deed for two lots in the same township to Lester G. Abeloff, of East Stroudsburg. A deed filed by Howard C. and Anne E. Locke, of Hamilton Twp., shows the transfer of two tracts, 19.4 and 14.4 acres of land, to John K. and Dagmar B. Roberts, of 35 W. State St., Doylestown.

In another transaction, Frederick and Margaret Busch, Middle Smithfield township, made the transfer of 55.19 acres of land and furniture and other property to Margaret Busch. Oscar S. and Gertrude Shook, of Stroudsburg, in their deed showed sale of lots 20 and 21 in the Pine Ridge View development, Stroud Twp., to John L. Possinger and his wife, Beulah C. Possinger, Stroudsburg.

Charles E. and Hattie Kuehner, of Eldred township, filed a deed for transfer of 1.9 acres in that area to Allen E. and Sarah E. Serfass, same territory. A tract of land in Tobyhanna township was transferred by Raymond and Violet Price of Barrett township, to Paul and Betty J. Argot, Tobyhanna township.

Other transactions included that of Lee S. and Ida J. Keller, Pocono township of 0.317 acres to Edward J. and Catherine S. Kabelac, same section, and that of James and Marie Driebe, lot in James Driebe's re-revised lot plan in Stroud township to Edward A. and Rita E. Katz, of Stroudsburg.

Maltas To Draft Convention Plans

St. John's Commandery, No. 186, Knights of Malta will meet at 8 p. m. Tuesday in Malta Temple to outline plans relating to the state convention here on May 13.

Andrew G. Keiser, commander, said yesterday all members are requested to attend. He noted this will be the last meeting before the convention. A great deal of planning is to be done at this session.

Unified Free World Opinion Essential In Fight Against Communists, Analyst Insists

By J. M. Roberts Jr.
(AP Foreign Affairs Analyst)

General MacArthur, by expressing the view that the United States should carry the war into Communist China regardless of whether her United Nations Allies would go along, finally gets down to one of fundamentals which brought about his dismissal from command.

That is just what the Allies suspected MacArthur of trying to do—ignore their opinions. It brought a deal of pressure on the Truman administration. It caused Europeans to look on MacArthur, for the moment, as more dangerous to their long-range policies than even the Kremlin.

If there is one thing more true about the conflict with Russia than any other, it is that unified world opinion and world cooperation against Communist imperialism is essential. Remove the sanction of the United Nations from American intervention in Korea, and you have immediately a situation that is already difficult enough to avoid—a situation in which Asiatic opinion about American intentions will be more seriously divided than ever. In fact, it would just about put the clincher on their feeling that there is no good choice between Russia and the west.

The U. N., torn by conflicting interests already, with its most influential members far more interested in the practical defense of Western Europe than in an idealistic defense of Korea, has just about washed its hands of the affair, leaving the whole business up to the United States. But the American commander in Korea still commands token forces from more than a dozen other countries, and the delegation to Washington of the U. N.'s authority for conduct of the war does not mean that their ideas are to be ignored.

This is a fact of life, to be taken into consideration regardless of who is right and who wrong. The U. S. could be everlastingly right and still lose the cold war, still invite defeat in any hot war, if her actions caused defection from the ranks of the Allies.

MacArthur is a strong soldier. It is only natural that a soldier should chafe when he thinks himself handcuffed by political consideration. America is strong, and willing to fight. But Americans have not looked into the faces of basemented children while the bombs crump crump outside. Until they have shared that feeling, they are going to have to compromise a bit with the feelings of those who have.

Radium purchased today will be only half as powerful in 1,680 years, scientists say.

Sheriff Arrests Charles H. Nase

Charles H. Nase, 24, of Stroudsburg RD 1, was taken into custody yesterday afternoon by Sheriff Amzi F. Altemose on a bench warrant for failure to comply with a court order to make payments for support of a child. He was placed in the county jail at 3:30 p. m. and will be brought before court some time Monday.

More than 740 million dollars are spent annually in Pennsylvania eating and drinking places, according to the Census Bureau.

H. L. Heberling
HEBERLING REALTY CO.
15 South 7th St., Stroudsburg
Come In and Let Us Help With Your Insurance Problems
AUTO, FIRE, HOUSE, ETC.
Phone 485
For Everything In
INSURANCE

Don't Fiddle With Your Credit . .

A good credit rating is an important business asset and personal reference. Don't ruin it by neglecting unpaid bills.

We'll supply the money you need to meet those obligations now! Our loans are low cost, and convenient. Come in today!

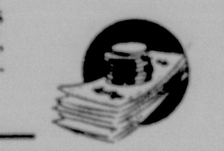

Why Worry—Why Fuss—Get An Easy Loan From Us!
Your Locally Owned and Operated Small Finance Office
MONROE FINANCE CO.
OF STROUDSBURG
Telephone 2665
711 Main Street
C. J. Lucki, Mgr.
2nd Floor Front

VISIT US AT
OUR NEW LOCATION
9 So. 7th St., Stroudsburg, Pa.
Phone 659
GEORGE R. STOECKEL
JEWELER

When You Think Of
DRUGS
LEBAR'S DRUG STORE
— Will Supply —
YOUR EVERY NEED

ARTESIAN
WELL DRILLING
All Modern Equipment
—37 Years' Experience in Monroe County—
Tillman C. Hawk & Son
Cresco, Penna.
Phone: Cresco 5623

NEXT WEDNESDAY
THE SECOND SESSION
THE DAILY RECORD
Modern Home

MENUS • AWARDS • PRIZES • RECIPES
Cooking School

You are Invited!

FREE! NO ADMISSION CHARGE! NOTHING TO BUY
Filled Market Baskets Awarded Daily
Many Other Valuable Prizes
SHERMAN THEATRE
Wednesday, May 9th
Doors Open at 9:00 A. M.
Session Starts at 9:30 A.M.
PLAN TO ATTEND! — BRING YOUR PENCIL AND NOTEBOOK!
Other Sessions of the Series will be held on May 23rd and June 6th

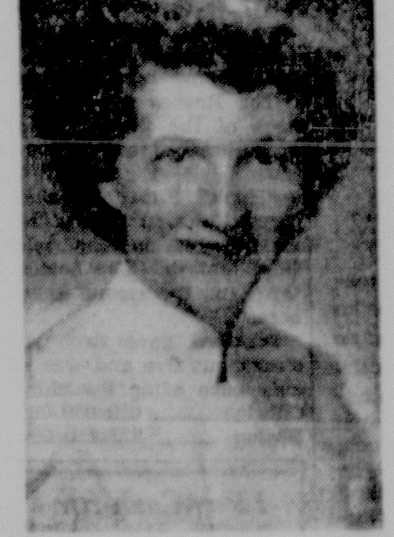

GRACE SHANKWEILER

HEAR . . . AND SEE
MISS GRACE SHANKWEILER
and
MISS KATHERINE GULDIN
Representatives of the Home Economics Department of the
Pennsylvania Power & Light Company
• Discuss Your Food Problems
• Demonstrate Cooking Technique
• Present New Home Economies
New Recipes—New Menus—New Ideas

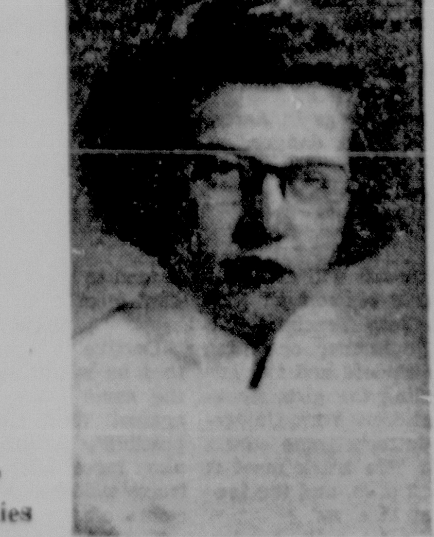

KATHERINE GULDIN

A.C.MILLER Offers....
REAL JOY ON Her Birthday
LANE CEDAR CHEST

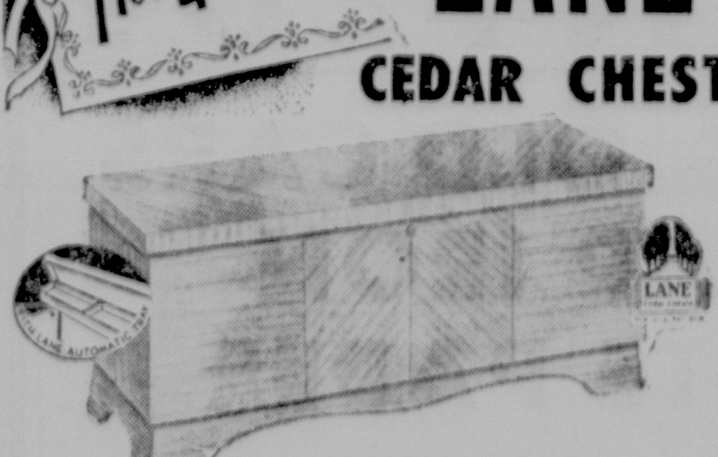

2536 — A gorgeous blond Matched Sonora Wood chest equipped with self-rising tray. from 49.50
IT'S AT 7th & MAIN
— REMEMBER —
A.C.MILLER
"Something New Every Day"
318-50 Main St. Stroudsburg

THE FINEST MONEY CAN BUY!

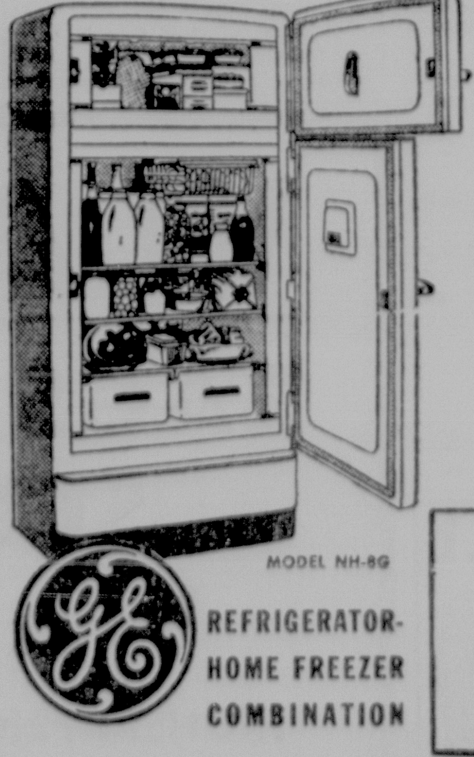

• It's a real home freezer
• Stores up to 53 lbs of frozen food at zero
• It's a BIG refrigerator
• Fresh-food section never needs defrosting
• Gives you every up-to-the-minute feature

MODEL NH-8G
REFRIGERATOR-HOME FREEZER COMBINATION
ONLY $439.95
EASY TERMS ARRANGED
Come in! See for yourself at
M. F. WEISS
Brodheadsville, Pa.
Tel. Sayl. 35-R-15
Authorized Dealer
GENERAL ELECTRIC REFRIGERATORS

Stroudsburg High Suffers Fourth Loss At Northampton, 2-1

Fetherman's One-Hit Mound Job Wasted

Northampton—Alden 'Red' Fetherman pitched a one-hit ball game here against Northampton High school yesterday, but even a near-perfect pitching performance by the strong armed right hander failed to keep Stroudsburg High from dropping its fourth game in five outings this year. The home club pushed across one run in the bottom of the eighth, to gain a 2-1 victory.

The Lehigh Valley League contest was originally listed for seven innings, but was forced into overtime when the two rivals fought to a 1-1 deadlock.

Stroudsburg was plagued with its usual trouble—unable to hit when the chips are down. The Mountaineers blasted out seven safeties yesterday, but were able to score only one run, it coming in the fourth inning.

Fetherman struck a blow in his own behalf when he opened the frame with his second of three singles and raced to third on the same play, from where he scored when Gene Caskie also drew a life on an error.

Tie Game

Northampton came back to tie the count in the bottom of the same round, as Dick Miksits drew a life on an error, went to second on a passed ball and scampered home as Ed Mishko singled for the only Northampton hit of the ball game.

Fetherman and Johnny Mickley, who also pitched an outstanding game, sailed into the eighth inning tied up tighter than next week's pay check. However, the home team pushed across the winning run in the overtime session without the benefit of a hit.

Jim Moore was safe on an error, went to second on still another boot, advanced to third on an infield out and scored a moment later on another passed ball, the second of the game by usually reliable Layton DeHaven, who was catching under the handicap of an injured finger.

Fetherman retired six batters on strikes, while Mickley set 13 Stroudsburg swingers down in the same manner. Each hurler allowed one free ticket to first base.

Three singles enabled Fetherman to lead the Stroudsburg offensive, while DeHaven doubled in the seventh for the only extra base hit of the ball game.

Stroudsburg returns to action on Tuesday, when the Mountaineers play host to Palmerton, at Gordon Giffels field, at 4 p. m.

Box score follows:

Stroudsburg (1)	AB	R	H	O	A	E
Newell, 3b	4	0	0	1	3	1
Weingartner, ss	4	0	0	3	2	1
Fetherman, p	4	1	3	1	1	1
Caskie, cf	4	0	0	0	0	0
Williams, 1b	3	0	1	9	2	0
Schmidt, rf	2	0	0	2	0	0
Slutter, lf	3	0	1	0	0	0
Fritz, 2b	3	0	1	2	0	0
DeHaven, c	3	0	1	6	0	0
Totals	30	1	7	24	8	2

Northampton (2)	AB	R	H	O	A	E
Kolumber, cf	3	0	0	0	0	0
Missmer, lf	3	0	0	0	0	0
Wiksits, ss	3	1	0	1	0	1
Mishko, c	3	0	1	14	0	0
Mickley, p	3	0	0	2	5	0
Wandler, 2b	3	0	0	2	1	0
Moore, 1b	2	1	0	4	0	1
Christoff, rf	1	0	0	0	0	1
Heist, 3b	2	0	0	1	0	0
(x) Schwartz	1	0	0	0	0	0
Totals	24	2	1	24	6	3

Stroudsburg ..... 0 0 0 1 0 0 0 0 0—1
North. ..... 0 0 0 0 1 0 0 0 1—2

(x) Struck out for Heist in 8th. Runs batted in—Mishko. Two base hit—DeHaven. Left on base—Stroudsburg, 7; Northampton, 3. Stolen bases—Moore, Christoff. Struck out by—Fetherman, 5; Mickley, 13. Bases on balls—Mickley, 1; Fetherman, 1. Passed balls—DeHaven, 2; Mishko. Hit by pitcher—Christoff, 2, by Fetherman. Sacrifice—Williams. Umpires—Christman, Meyer.

Scores Of Local Interest

Slatington 4, Catasauqua 0.
Emmaus 17, Lehighton 0
Whitehall 9, Palmerton 6
Wilson 17, Hellertown 7
Coplay 9, Fountain Hill 6

Congressman Favors Baseball

New York, (AP) — Rep. Emmanuel Celler (D) of Brooklyn, an ardent fan of baseball, came out yesterday in favor of a full airing of the disputed reserve clause with possible action by Congress to exempt the great American game from the anti-trust laws.

Remedy Situation

"In my opinion baseball is now operating in violation of the anti-trust laws," said Celler, chairman of the House Judiciary subcommittee on monopoly, in an interview.

"We should not permit matters to drift any longer. Baseball is one of the finest things in American life, but it is in danger."

(Daily Record Photo)

TO BE HONORED—Members of Otto's Grand View bowling team, number one organization in the Commercial "B" league for the past season, will be honored tonight at the circuit's annual banquet at the Bartonsville Hotel at 6:30. The group, from left to right, includes Warren "Butch" Paul, Herb Bonser, Art Osmund, team captain; LeRoy Pearson and Randal Ott. The sixth member Ralph Flynn, wasn't present when the picture was taken.

Bumper Field Of Entries To Battle For Record Purse In Seventy-Seventh Running Of Derby

Louisville, Ky., (AP)—A bumper field of 23 thoroughbreds was named yesterday to slug it out in today's seventy-seventh Kentucky Derby, which should produse one of the greatest traffic jams ever witnessed on any race track.

Indications were that all but one of those entered actually will reach the post at 5:30 (EDT) this afternoon. This would tie the record field of 22 which ran in the 1928 Derby, won by Reigh Count.

The winner almost surely will collect the biggest purse in Derby history. If 22 go the big prize will be $100,050, which comes to a nice day's haul. The present Derby record is the $96,400 won by King Ranch's Assault in 1946, when 17 ran.

Nowhere, at any time, has there been seen a more confident lot of owners and trainers than trooped into the secretary's office yesterday and dropped the names into the box. They all think they're going to win the mile and a quarter race.

Impossible

That is an obvious impossibility, but the mob of experts infesting Churchill Downs can't help unravel the mystery as to the probable victor. Any sampling of expert opinion quickly produces the names of a dozen horses which might, as they say, take it all. The thing is wide open

In the draw for post positions—which can be tremendously important in such a huge field—the prize number one stall went to The Gink, an outsider owned by the Brown Hotel Stable. From there they will be strung across the track clear to Brownell Combs' Bernwood in the remote 23 spot.

The Gink will run only if today's track is muddy, which is supposed to be a remote possibility. If the track remains fast—and it has been extremely fast all week—the Gink's place will be taken by his stablemate Snuzzle, which drew the number 16 lane.

Stanley Mikell of Dover, Del., the owner of Repetoire, winner of the Wood memorial, plucked the positions out of the hat and did a very sloppy job on his own animal. He pulled Repetoire's name for the twenty-first position.

The track handicapper finally made up his mind yesterday that the C. V. Whitney entry of Nameluck and Counterpoint will be his favorite at 3-1 in the morning lane. Considering the size of the field, this struck the experts as a very short price, indeed.

Reds Defeat Dodgers To Even Series

Brooklyn, (AP)—Frank Smith, towering righthander, pitched shutout ball in five innings of relief yesterday to give the Cincinnati Reds a 5-4 victory over Brooklyn and to even the series at Ebbets field.

The Dodgers' captain, "Pee Wee" Reese, was injured and two Brooklyn pitchers on the bench, Don Newcombe and Dan Bankhead, were banished during the game played before a "Ladies Day" crowd of 7,033.

Reese was hurt in the fifth inning when he was hit in the face by a grounder. He retired to the clubhouse for ice pack treatments but is expected to be okay by today.

Most of the fireworks took place in the fifth inning on each side. It was in that inning that the Dodgers routed the Cincinnati starter, Howie Fox, and Smith came in to set the Dodgers down the rest of the way on four hits.

It was in the fifth that the Reds poured across three runs for the winning margin. They were trailing the Dodgers by one run when Grady Hatton worked relief Pitcher Phil Haugstad for a pass and with one out Jimmy Adcock hit what appeared to be a double play ball to Reese.

Bad Hop

The ball took a bad hop and cut the Brooklyn captain's mouth. All hands were safe. Hatton then scored when Haugstad threw too late to the plate after Ted Kluszewski's bounder.

A pop fly by John Pramesa fell in front of Cal Abrams for another cheap hit. John Wyrostek scored Adcock with a long clean single and Kluszewski also tallied while Lloyd Merrimban was being retired at first, Gil Hodges to Haugstad.

The Dodgers claimed that Umpire Frank Dascoli yelled "foul" thereby decoying Hodges from making a throw to the plate. The umpire denied the charges and banished two of his accusers, Newcombe and Bankhead, from the Brooklyn bench.

Dascoli cleared the Chicago Cubs bench Tuesday night in Chicago, banishing 11 players.

"Duke" Snider got the Dodgers off in front with his fifth homer in the first, Singles by Hodges, Roy Campanella, Carl Furillo and "Hank" Edwards accounted for two more runs in the fourth. Fox was chased in the fifth as "Rocky" Bridges doubled and came home on a single by Snider .

Cincinnati .... 007 130 000—5 12 0
Brooklyn ..... 100 210 999—4 19 2

Yankees Crush Browns

St. Louis (AP) — New York's Mickey Mantle boomed out his second homer of the season with a man on last night and the Yankees took it from there to crush the St. Louis Browns, 8-1, behind the eight-hit pitching of Ed Lopat.

New York ..... 011 002 310—8 15 1
St. Louis .... 100 000 000—1 8 1

Phils Trip Cards On Meyer's Hit

Philadelphia, (AP) — Pitcher Russ Meyer drove two runs across the plate in the fifth inning last night to win his own game as the Philadelphia Phillies squared the series with the St. Louis Cardinals with a 6-4 victory.

Meyer was touched for nine hits, including home runs by "Peanuts" Lowrey and Joe Garagiola, but never was in serious danger after the National League champions jumped on Howie Pollet and Cloyd Boyer for four runs in the first inning.

Wild

Pollet, making his first of the season, did not last out the inning. After disposing of the first two men he became wild and walked three men. The free tickets with Eddie Kazak's boot accounted for one run. And Del Wilber's single sent two more home before Boyer came in and let Gran Hamner score the fourth tally on a wild pitch.

St. Louis .... 101 100 010—4 9 1
Philadelphia .... 400 020 00x—6 8 2

Bangor High Suffers First Loss Of Season

Nazareth — Bangor High school went down to its first defeat of the Lehigh-Northampton league season here yesterday afternoon, as the Nazareth High diamond crew scored a convincing 13-1 victory over the pupils of Coach Dave Thomas, on the winning team's home field.

Bangor, with two straight league conquests to its credit, tallied its only run in the sixth inning, with Joe D'Imperio driving the marker into paydirt.

Hit Hard

Glen Raph and Dick Walk were hit hard by the Nazareth contingent early in the contest, although the home team scored only in three frames.

However, the three innings in which Nazareth counted were wild affairs, with the winning aggregation coming up with three markers in the second, four in the third and six in the fourth. Walk and Taylor combined to hold the Nazareth bats silent in the late frames.

Bob Rissmiller, winning pitcher, struck a major blow in his own behalf, when he slammed out a mighty home run. Ciarrocchi also divided the mound chore for the Nazareth forces.

Bangor (1)	AB	R	H	O	A	E
Castellucci, cf	2	0	1	1	0	0
Frace, lf	2	0	0	1	0	1
Dallesandro, lf	0	0	0	0	0	0
D. DeFrance, 3b	4	1	2	2	0	0
V. DeFrance, 1b	4	0	1	6	0	0
Callie, c	2	0	0	9	0	0
D'Imperio, rf	4	0	0	1	0	1
Martocci, 2b	2	0	0	1	1	0
Heard, 2b	2	0	1	1	1	0
Pysher, ss	3	0	0	2	2	1
Talcone, ss	1	0	0	0	0	0
Raph, p	1	0	0	0	1	0
Walk, p	2	0	0	0	0	0
Taylor, p	0	0	0	0	1	0
Totals	29	1	5	24	6	3

Nazareth (13)	AB	R	H	O	A	E
Marakovits, lf	4	0	0	1	0	0
Ciarrocchi, 3b-p	5	2	2	2	2	0
Mengel, c	5	2	3	4	0	0
Jurasits, c	0	0	0	0	0	0
Hann, cf	4	2	1	0	0	0
Danner, rf	3	2	2	1	0	0
D. Rissmiller, rf	1	0	0	0	0	0
Donnello, ss	4	2	2	3	4	0
Kegloviez, 2b	4	2	2	3	7	0
B. Rissmiller, p	2	1	1	1	1	0
Walakovitz, 3b	1	0	0	0	0	0
Meixsell, 1b	3	0	0	12	1	0
Werkheiser, 1b	0	0	0	0	0	0
Totals	37	13	13	27	15	0

Bangor .... 0 0 0 0 0 1 0 0 0—1
Nazareth .. 0 3 4 6 0 0 0 0 x—13

Runs batted in—D'Imperio, Kegloviez, 4; Mengel, Hann, B. Rissmiller, 4; Danner. Home Run—B. Rissmiller. Three base hits—Ciarrocchi, Mengel, Kegloviez. Two base hits—Kegloviez, Donello. Stolen bases—Castellucci, 2; Danner, Donnello, Double plays—Donnello-Kegloviez; Donnello - Kegloviez-Meixsell, 2. Struck out by—Rissmiller, 4; Raph, 2; Walk, 6. Bases on balls—Rissmiller, 3; Raph, 2; Walk, 3; Ciarrocchi, 1. Winning pitcher—Rissmiller. Losing pitcher—Raph.

Braves Roll Over Cubs, 9-3

Boston, (AP) — Vern Bickford notched his fourth victory as the Boston Braves, led by Bob Elliott with two homers, defeated the Chicago Cubs 9 to 3 last night, moving back into first place in the National League as the Phillies defeated the Cardinals. Bickford is the first National League hurler to win four and his record is now four and one.

The Braves scored two runs in each of the first four innings to give Bickford a comfortable lead.

Big Gun

"Hank" Sauer knocked in all three Cubs runs with his homer and double in the second and third innings. The homer was his third and the second in two nights here.

Bickford gave five walks and struck out five and was in danger only once after the third inning.

Chicago .... 012 000 000—3 5 1
Boston .... 222 210 00x—9 11 1

Barrett Rallies To Nip TTHS, 5-3

Maglie Allows Single Safety As Giants Win

New York (AP)—Pittsburgh's Pete Castiglione tripled to start the game but after that Sal Maglie halted the Pirates without a hit as he paced the New York Giants to a 5-1 victory.

Only a slim crowd of 3,947 paying customers were in the Polo Grounds to watch the 34-year-old righthander spin the Major League's second one-hitter of the young season. Washington's Connie Marrero pitched the other one against the Philadelphia A's on April 26.

The Giants broke out in a rash of four homers to back Maglie's superb hurling which stopped a four-game Pittsburgh winning streak.

Bobby Thomson blasted a homer with one on in the first and "Hawk" Thomson followed with another in the same frame to get Maglie off to a 3-1 lead. "Spider" Jorgensen collected his second homer in two days in the third and Monte Irvin poled the last one in the seventh.

Maglie, in making his record 2-2 for the season, struck out five Bucs and walked five. Outside of the first inning, when Castiglione tripled, and in the third, when he walked three, he never was in trouble.

Air Tight

From the fourth until two were out in the ninth, he didn't permit a man to reach first. Ralph Kiner, the Pirates' big slugger, walked in the ninth to break Maglie's curveball spell. Then Pete Reiser popped out to Eddie Stanky at second to end the game.

piucur-

Castiglione, the league's leading hitter, led off the first frame by whaling the ball to deep left center for his three-bagger. Alvin Dark threw out George Metkovich and Castiglione held third. He then scored on Gus Bell's grounder to Irvin.

In the second inning, center field Bobby Thomson got Maglie out of danger. Reiser walked to start the inning and then stole second. George Strickland fanned. Maglie, trying carefully to cut the corners with his curves, walked Monty Basgall and Ed Fitz Gerald to load the bases. Wally Westlake, batting for starting and losing pitcher Con Dempsey, field to Thomson whose throw to catcher Ray Noble doubled Reiser at the plate.

With two away in the third, Bell walked. That was all for the Bucs until Kiner got his stroll in the ninth.

Dempsey gave up the first three runs to the Giants and went out for a pinch-hitter in the second. Jim Walsh gave up Jorgensen's homer while Joe Muir, third Buc flinger, was reached for Irvin's blast.

Paul Pettit, Pittsburgh's $100,000 beauty, pitched the ninth inning and set the Giants down in order.

Pittsburgh ....100 000 000—1 1 0
New York ....301 000 10x—5 7 0

Blue Mountain League Opens Campaign With Four Contests

Eight teams will go to the post in the Blue Mountain league for the sixth year tomorrow, with all four contests scheduled to get under way at 2:30 p. m. Portland, East Bangor, West Bangor, Johnsonville, Tatamy, Roseto and Stockertown are returning from last year, while Pocono A. C., an entry from Monroe county, replaces Pen Argyl, a team that dropped out of competition last year at mid-season.

Tomorrow's opening agenda will feature East Bangor, Portland, Tatamy and Stockertown as the home team, with each contest listed to get under way at 2:30 p. m.

Pocono A. C. will make its initial venture into the circuit at Tatamy, with Manager John Schoonover putting the starting pitching assignment up to Chet Lucki, veteran right hander. The remainder of the Pocono A. C. array will feature Doug Schoonover, center field; Dewey Martling, second base; Don Sweda, left field; Danny Eppley, first base; John Drew, catcher; Jimmy Werkheiser, shortstop; Dick Schaller, right field; Dick Miller, third base, and Lucki, pitcher.

Big Time

East Bangor will play host to the defending title holder, both regular season and playoff, in the person of West Bangor tomorrow. A pre-game parade from mid-East Bangor, an address by Attorney James Pritchard, a flag raising ceremony and band music will feature the pre-game activity which is listed for 2 p. m. The game is listed for one-half hour later. Jim Dietz will hurl for East Bangor and either Elio Ulianna or Charley Verona for West Bangor.

Portland drew Johnsonville as its opening day foe and the battle will be fought on the Portland field. Dr. Howard Ott, chief burgess, will throw out the first ball. The Ladies' auxiliary will be in charge of the refreshment concession.

Portland's lineup will find Harold Staples in left field; LeRoy "Cheesy" Egbert, team manager, at second base; Randal Ott, right field! Olympia "Patch" Pacchioli, first base; Art Osmun, shortstop; "Eb" Reimer, center field; Dick Ott, third base; Ernie Caretta, catcher, and George Kays, a right hander, pitching.

Last but not least on the list of tomorrow's contests will find Roseto stacking up against Stockertown, on the latter's home field. Feaured in the Roseto lineup will be Dick Pritchard, pitcher; Lyle Krall, shortstop; Harold Sisco, third base; Anthony Franchino, second base; Mike Renaldi, first base; Sabo, catcher, and an outfield consisting of Manager Harold "Hal" Nerino, John Liberto and Phil Braun.

Next Sunday Pocono A. C., Roseto, West Bangor and Portland will play on their home fields.

How they stand

AMERICAN LEAGUE

YESTERDAY'S SCORES

Detroit 8, Boston 4.
Philadelphia 3, Cleveland 1 (night).
New York 8, St. Louis 1 (night).
Chicago 6, Washington 5 (night—11 innings).

STANDINGS

	W.	L.	Pct.	GB
New York	12	4	.750	—
Washington	10	4	.714	1
Cleveland	9	4	.692	1½
Boston	8	7	.533	3½
Chicago	7	7	.500	4
Detroit	5	7	.417	5
St. Louis	4	12	.250	8
Philadelphia	3	13	.188	9

PROBABLE PITCHERS FOR TODAY

New York at St. Louis—Raschi (3-1) vs. Johnson (0-0).
Boston at Detroit—Scarborough (1-0) vs. Hutchinson (1-0).
Washington at Chicago — Kuzava (2-1) vs. Cain (0-2).
Philadelphia at Cleveland — Shantz (0-2) or Fowler (0-1) vs. Garcia (1-0).

NATIONAL LEAGUE

YESTERDAY'S SCORES

New York 5, Pittsburgh 1.
Cincinnati 5, Brooklyn 4.
Boston 9, Chicago 3 (night).
Philadelphia 6, St. Louis 4 (night)

STANDINGS

	W.	L.	Pct.	GB
Boston	12	7	.632	—
St. Louis	8	5	.615	1
Pittsburgh	8	6	.571	1½
Brooklyn	9	8	.529	2
Philadelphia	9	8	.529	2
Chicago	6	8	.429	3½
Cincinnati	6	9	.400	4
New York	6	13	.316	6

PROBABLE PITCHERS FOR TODAY

Cincinnati at Brooklyn — Raffensberger (0-2) vs. Van Cuyk (0-2).
Chicago at Boston—Hiller (2-1) or Minner (1-2) vs. Sain (1-2).
Pittsburgh at New York—Koski (0-0) vs. Hearn (2-2).
St. Louis at Philadelphia—Munger (0-1) or Brecheen (2-0) vs. Church (1-1).

Smithfield Stretches Streak

Shawnee-on-Delaware — Smithfield school's baseball team ran its victory string to three straight games this week, by trimming Portland, 15-4. It was the second win of the season over Portland, while Smithfield also holds a nod over Middle Smithfield.

Schedule

Smithfield returns to action on Tuesday, at Middle Smithfield, then meets East Stroudsburg Junior High, at Smithfield, on Thursday.

Box score follows:

Portland (4)	AB	R	H	E
Weidman, 2b	3	0	0	0
Gardner, rf	3	0	0	2
Zeman, lf	1	2	0	0
Patti, 3b	2	2	2	1
Bach, cf	2	0	2	0
Bellis, 1b	2	0	1	2
Bellis, ss	2	0	0	0
Kladia, p	2	0	0	0
Totals	17	4	5	5

Smithfield (5)	AB	R	H	E
Plaza, 2b	3	2	2	0
Anuskiewiez, 1b	2	2	3	1
B. Hartmann, c	2	1	1	1
White, ss	3	2	1	1
Ott, lf	3	2	1	0
Zukowski, 3b	3	1	0	0
R. Hartmann, cf	3	2	2	0
Roth, p	2	1	1	0
Kunkle, rf	2	2	1	0
Totals	23	15	11	3

Tigers Thump Crimson Hose

Detroit, (AP)—Jerry Priddy and Dick Kryhoski blasted five doubles as the Detroit Tigers shelled out 14 hits to jolt the Boston Red Sox 8 to 4 yesterday.

Hal Newhouser, making his fourth start, gave up only five hits to win his first game. Two of the hits off Newhouser, who has lost two, were homers by Bobby Doerr and Vern Stephens.

Produce Runs

Priddy and Kryhoski smashed three runs each as the Tigers handed Harry Taylor his second defeat without a win.

Priddy, who had only one hit in the last four games, rapped a bases loaded double in the sixth inning to bring the Tigers from behind.

Kryhoski walloped three doubles and a single.

The Tigers jumped on relief ptcher Ellis Kinder and Maurice McDermott for four hits and three runs in the seventh. Newhouser drove home Joe Ginsberg from second with a single. Priddy and Kryhoski followed with doubles to produce two more runs.

Boston .... 000 020 002—4 5 2
Detroit .... 000 005 30x—8 14 1

Chisox Edge Senators

Chicago (AP)—Chico Carrasquel's double in the eleventh inning gave the Chicago White Sox a 6-5 victory over the Washington Senators last night. Carrasquel's hit let Gus Niarhos gallop home with the winning run in the Sox's first night game of the season.

Washington 100 000 022 00—5 10 2
Chicago ...... 100 020 020 01—6 9 3

Winner Takes Over Number One Position

Pocono Pines — Barrett High moved into sole possession of first place in the northern division of the Monroe County Baseball league here yesterday afternoon, after scoring a 5-3 decision over Tobyhanna Township High, on the latter's home field. Two runs in the final inning brought home the bacon for the Barrett contingent coached by Joe Murray.

The visiting Barrett nine assumed a 1-0 lead in the first inning and increased the advantage to 3-0 at the end of the second round.

Tie Score

"Dink" Ehrgood seemed on his way to a shutout victory, but the TTHS contingent ganged up on him for three tallies in the bottom of the sixth.

However, Merlyn "Abe" Mays, back on even terms for the first time since the beginning of the game, was unable to halt the Barrett power and the visiting team went on to pick up two runs in the seventh and bring home the victory.

Barrett has won both of its league starts thus far this season, while TTHS has now evenly divided the same number of circuit appearances on the baseball diamond.

TTHS (3)	AB	R	H	O	A	E
Lewis, rf	4	0	1	0	0	0
Heiney, 3b	2	0	0	0	0	0
Costanzo, 3b	2	0	1	2	2	0
Freach, ss	4	1	2	1	1	0
D. Judge, c	3	1	1	9	2	1
Mays, p	2	1	0	0	1	0
J. Judge, 2b	2	0	0	5	0	2
Keiper, lf	3	0	1	0	0	0
Hawk, cf	2	0	0	1	0	0
Blakeslee, 1b	2	0	0	3	1	2
Totals	26	3	6	21	7	5

Barrett (5)	AB	R	H	O	A	E
Ehrgood, p	4	1	1	1	0	1
Bach, cf	3	1	2	6	0	1
Helbig, ss	2	1	1	0	1	0
Williams, c	2	0	0	3	2	0
Gravel, 2b	3	0	1	4	1	0
Motts, 1b	3	0	0	3	1	0
Landi, 3b	2	0	0	0	0	1
Kerz, rf	2	1	1	1	0	1
Wicks, lf	2	1	0	3	0	0
Totals	24	5	6	21	5	4

Barrett ..... 1 2 0 0 0 0 2—5
TTHS ..... 0 0 0 0 0 3 0—3

Three base hit—Bach. Two base hit—Bach. Double play—Blakeslee—Costanzol—Freach. Struck out by—Ehrgood, 4; Mays, 8. Bases on balls—Ehrgood, 3; Mays, 2. Hit by pitcher—Kerz, Wicks, by Mays. Umpires—Lavay, Fitting. Time of game—2:35.

A's Stop Rally To Nip Indians

Cleveland (AP)—The Philadelphia Athletics stopped a ninth inning Cleveland rally last night to defeat the Tribe 3-1 before 12,185 chilly fans. Alex Kellner pitched six-hit ball in earing the victory.

Al Rosen singled and Larry Doby doubled to lead off the last half of the ninth, then Bob Hooper came from the bullpen and retired the next three batters in order, leaving the runners stranded on second and third.

Philadelphia ....000 300 000—3 7 1
Cleveland ....000 001 000—1 6 1

Eastburg Nine Idle

East Stroudsburg High school's baseball team, sporting a record of no victories, one tie and a pair of defeats, enjoyed an open date in the Lehigh-Northampton League yesterday.

Mt. Lebanon Wins

Washington, (AP) — Mt. Lebanon High School won the Washington Invitational Track Meet for the tenth consecutive time yesterday with 51½ points.

ESSTC Track, Tennis Squads In Action Today

Track and tennis will dominate today's athletic agenda at East Stroudsburg State Teachers College, with the former operating on the home cinders and the latter event finding the girls stacking up against New York University, on the latter's home courts in New York. The track meet is scheduled for 2 p. m. and the tennis matches at 11 a. m.

The track meet will be the only home affair of the season and will send the charges of Coach Howard DeNike against Ithaca College. ESSTC finished second to West Chester in its only dual meet of the season thus far.

Same Faces

DeNike announced last night that he would use approximately the same track stars as he did against West Chester, with the possibility existing that several new faces may appear on the track wearing the black and red colors of the home team.

The ESSTC team held a light workout yesterday, finishing up by rolling the track and placing the necessary markers on the course.

Coach Mary Whitenight's tennis team will be searching for its second win of the season, when it opposes the Violets of NYU. The singles matches will be handled by Jean Hecht, Elaine Hardenbergh and Pauline Shetlock. The two doubles team will be made up of Alma Corson and Mary Martin and Catherine Gerhart and Janice Hudak.

The ESSTC lassies defeated the Alumnae and then lost to Swarthmore in their two matches to date.

I Pay Cash for Your
RAGS—JUNK—METAL
ETC.
SAM RUBIN
Palmer Alley Phone 9073

BASEBALL TODAY
Broadcast 2:25 P.M.
Yankees vs. St. Louis
WVPO
Brought To You By
Atlantic & Ballantine
WVPO
840 On Your Dial

The ONLY Place In Town selling
INDIVIDUALLY BALANCED
Tires and Tubes
RUSS BARHIGHT TIRE CENTER
302 Main St. Telephone 586

STOCK CAR AUTO RACES
BONE STADIUM PITTSTON PA.
SUNDAY, MAY 6th - - 2:30 P. M.
In Cooperation with A. A. R. A.
ADM. Children 35c Gen. Adm. $1.25 Res. Adm. $1.50

WANTED!
RAGS — OLD CARS
SCRAP IRON
WASTE PAPER
HIGHEST PRICES DELIVERED TO OUR YARD
D. KATZ & SONS
PHONE 2369
Dreher Avenue Stroudsburg

Life of Riley

By JIM RILEY
Sports Editor

Work has begun on the decision to whom the Olympic Trophy should be awarded this year and as was the case last year, every school in Monroe county will be contacted by Marty Baldwin, manager of Olympic Reconditioning Co., the concern which annually makes the presentation of the trophy possible. The practice of presenting this trophy annually was started last year and will continue indefinitely, according to plans made public the first time the trophy was presented.

Jerry Muys, currently a student at Princeton, won the first award while still a member of the East Stroudsburg High school student body. Muys played football, basketball and baseball for the N. Courtland St. school, in addition to maintaining a straight "A" scholastic standing. There was little doubt about the choice last year, but it may be different in 1951. Baldwin is currently in the middle of compiling material needed to decide upon the eventual winner.

The trophy is awarded for scholarship, sportsmanship and is limited to athletes only. However, it takes more than an athlete to win the award, as can plainly be seen by the manner in which it was given last year. A boy must be a good athlete to stay in the running, but it is equally as important that the winner be good with the books and a good loser as well as a polite winner. There are many good athletes in our region, but the latter two qualifications narrow the choice down to a select few.

Pocono A. C. made a terrific showing in its initial exhibition of the season at Giffels field last Sunday, but since that time the injury jinx has become a permanent resident of the local camp. As related yesterday, Russell "Lindy" Transue is on the shelf with a bad arm and Bob Schick is inactive because of a pulled leg muscle. Clint Besecker, veteran pitcher, is still unable to play because of a badly damaged ankle and Walt "Hank" Polinski will not be playing this year. However, added to this list of injuries is the fact that Chet Lucki has had a recurrence of ear trouble that has bothered him for the past several years.

Lucki reportedly suffered a perforated ear drum in World War Two and periodically the trouble crops up, much to his displeasure. The trouble came to light once again this week, just when Lucki was scheduled to oppose Tatamy on the mound on Sunday. The hurler is currently hampered with the right side of his face extremely swollen. Although Lucki found it impossible to practice all week, he announced yesterday that he would be ready for duty when the Blue Mountain league launches its sixth campaign on Sunday. A victory in the opening contest would certainly increase the fortunes of the newly formed local baseball organization.

Stroudsburg High and East Stroudsburg High have been having a tough time fixing a date for their annual clash on the baseball diamond, but to make matters worse Stroudsburg has also found that Bangor would like to switch its date with the Mountineers, originally listed for Wednesday, May 16, at Gordon Giffels field. Bangor apparently follows the policy of so many other high schools, that three athletic events in one week are too many for the students. Bangor meets Fountain Hill and East Stroudsburg the same week that it was originally listed to oppose the Mountaineer.

Alex McNeilance, former hurler with the Nazareth Barons of the North Atlantic League, is now doing his pitching with Williamsport, of the class "A" Eastern League, under the watchfull eye of Manager Lywood "Schoolboy" Rowe, Danny Carnevale, former Carbondale pilot in the North Atlantic League, is not only managing the Wilmington entry in the class "B" Inter-State League, but is batting in the number four spot at the present time. Jerry Tyreman, president of the Pocono High school Alumni, is a former oustanding athlete at that school.

Coach Howard DeNike and members of his ESSTC track team are looking forward to a continuance of the weather which has hung over Monroe County for the past week, as the local school will meet Ithaca College in the only track meet to be held on Normal Hill this year, when the two rivals go into action at 2 p. m. today. Track and field fans of this area are urged to attend, as it will be their only opportunity of the year to see a track meet in the local area, or at least a meet of college proportions.

Members of the Pocono Mountain League who haven't submitted their rosters or paid their entry fees as yet, are urged to have them ready to be presented at Monday night's special meeting of the circuit at the Bartonsville Hotel. If one or two clubs fail to comply with this league ruling, the season may open with less than the planned ten teams. From the tone of recent conversations, it sounds as if league officials really mean business.

Polk Downs Pocono For Second Straight Victory, 9-4

Nine Markers Tallied In First Inning

Kresgeville — Polk High school captured its second straight Monroe County league baseball victory here yesterday afternoon, with a 9-4 verdict over Pocono High, loser of its only two starts in the circuit this season. The victory enabled Polk to remain on the top of the southern division standings, as the charges of Coach Art Smith form the only undefeated unit in the section.

Most of the scoring was confined to the first inning, when a total of nine runs crossed the plate. Pocono opened the frame by scoring three times, but the home team came back to tally twice as many in the battom of the same frame to take a lead which was never threatened.

Scoring Ends

Polk scored one more counter in the second and two in the bottom of the fourth, while Pocono picked up its remaining counter in the top of the fourth round.

Box score follows:

Polk (9)	AB	R	H	O	A	E
Koehner, c	3	0	0	3	1	0
H. Krechel, 2b	4	1	1	4	0	0
J. Albright, 3b	4	2	3	0	2	0
Scheller, p	3	3	1	1	3	1
M. Krechel, 1b	3	1	2	8	1	0
Borger, rf	1	0	0	0	0	0
Eckhart, lf	2	1	0	1	0	0
R. Albright, ss	2	0	0	2	2	1
Phillips, cf	3	0	3	2	0	0
Meckas, rf	1	1	0	0	0	0
Totals	26	9	10	21	9	2

Pocono (4)	AB	R	H	O	A	E
Butz, lf	4	0	0	0	0	0
Singer, 1b	3	1	2	6	0	0
Price, c	2	0	0	5	2	0
Hallet, ss	3	1	1	0	1	0
Smith, 3b	3	1	1	2	1	0
Walters, cf	3	1	1	0	0	0
Nelson, 2b	3	0	0	5	1	2
Jones, p-ss	3	0	1	0	4	0
Sebring, rf	2	0	0	0	0	0
Kresge, rf	1	0	1	0	0	0
Totals	27	4	7	18	9	2

Tannersville	3	0	0	1	0	0	0—4
Polk	6	1	0	2	0	0	x—9

Three base hit—Walters. Two base hits—J. Albright, 2; Singer. Struck out by—Scheller, 2; Jones 2; Hallet, 2. Bases on balls—Scheller, 1; Jones, 3. Hits off—Jones, 5 in 2-3 inning; Hallet, 5 in 5 1-3 innings. Losing pitcher—Jones. Umpires—Whaley, Metroponlos. Time of game—2:30.

THEY'LL DO IT EVERY TIME By JIMMY HATLO

Cryan Returns To Blakeslee

Blakeslee—Joe Cryan, Oxford, N. J., winner of the feature event here at Pocono Sunrise Speedway last Sunday, will head an entry list of 48 cars for tomorrow's second stock car program of the young season at the local track. All entries will be members of the East-Penn Racing association.

Cyran won last week's feature event in the track record time of 7:56 seconds, after winning the consolation grind to break a jinx that found the Oxford speed demon losing in the final lap on four straight outings over a period of two years.

Members

Among the drivers from Stroudsburg and surrounding area scheduled to enter the grind tomorrow are Don Smith, Sharon Williams and Larry Swink. Al Dorshimer, another campaigner here, is a resident of Effort.

Six races are on tap for tomorrow, including three trial heats.

La Starza Stops Mitchell

New York, (AP) — Roland La Starza turned tiger in the eighth round last night to knock out well battered Vern Mitchell in 1:38 of the eighth after flooring him in the same round for nine.

Athletics Sell Veteran Outfielder

Philadelphia (AP)— The Philadelphia Athletics yesterday sold outfielder Barney McCosky to the Cincinnati Reds of the National league.

The A's announced the transaction, but declined to disclose the selling price. In any such sale,

For the A's and McCosky, the deal closes the books on a 1946 transaction that drew baseball headlines. On May 18 of that year Connie Mack swapped third baseman George Kell to the Detroit Tigers in a straight player deal for McCosky.

Dodgers Option Labine

Brooklyn (AP) — The Brooklyn Dodgers yesterday optioned pitcher Clem LaBine to their St. Paul farm of the American association. The 24-year-old righthander won 11 and lost 7 for St. Paul last season.

TODAY—Spaghetti and Meat Balls 65c
SUNDAY SPECIAL Turkey Platter $1.35
LEE'S DINER
Park Avenue—No Grease Used for Hamburgers, Steaks and Chops

Visit Now
THE EVER-FAMOUS
JONAS HOTEL
AT THE WEST END OF THE COUNTY
Penna. Dutch Cooking
Seafood At Its Best
— Rooms —
Beer, Wines & Liquor
Serving Sunday Dinners from 11:30 A. M. to 7 P. M. starting on April 15th
PAUL F. HELD, Prop.

— TONIGHT —
BERNIE PARSONS AND HIS ORCHESTRA
9 All-Star Musicians featuring Vocalists Gloria Pritchard and Denny Harris and The Vocal Trio
SPECIAL ATTRACTION
The Spotlight Review
— Never a Cover Charge —
Sea Foods & Dinners
Our Specialties
We cater to Parties and Banquets
BARTONSVILLE HOTEL
Route 611 Phone 6089-R-3

Subscribe to The Daily Record.

FERNWOOD
Featuring
Music For Dancing And Entertainment Every Evening
By
GEO. KRIANICK TRIO
Fine Food and Bar Service
ON BUSHKILL DRIVE
Route 209

Craigs Meadows HOTEL
Craigs Meadows, Pa.
ROUND AND SQUARE DANCING
Friday & Saturday
MUSIC BY NORMAN HEINEY AND ORCHESTRA
Delicious Pizza Pie, Chicken-in-the-Basket, All Kinds of Sandwiches
Television . . . Phone 9160

STAUDT'S
HIGHLAND PARK RESTAURANT
No Wonder People Say "How Can You Do It"
SATURDAY SPECIAL
T-BONE STEAK........1.25
SUNDAY SPECIAL
Baked Virginia Ham 1.00
OPPOSITE MT. POCONO AIRPORT—Rt. U. S. 611

ROUND AND SQUARE DANCING
EVERY SATURDAY NIGHT
Jr. King's Orchestra
Donald Lesoine, Caller
WINES — LIQUORS — BEER
Popular Prices — Television
TOM-X RANCH
3 mi. above Marshall's Creek

Howell's Tavern
CHERRY VALLEY
ROUND & SQUARE DANCING TONIGHT
Music by Swamp Angels
Caller—Leonard Reish

Visit the
Deer Head Inn
Delaware Water Gap
BAR and GRILL
— TELEVISION —
Bob Lehr, Proprietor

V.F.W. MEMBERS
• DANCING
• ENTERTAINMENT
Music By
Bernie Whitman
and His Orchestra
SAT. SUN. NITES
PLATTERS — DINNERS
SEA FOOD — SANDWICHES
Special Weekend Menu

The [ ] BAR - GRILL
PIZZA PIES
Wednesday Nite— Friday Nite
All Day Saturday
"Pies To Go Out"
Puzio Bros.
N. Courtland St., E. Stroudsburg

ELECTRIFYING!
HOWARD HAWKS' production
THE THING from another world
Grand
STARTS WEDNESDAY

WISHING WELL

Registered U. S. Patent Office

8	7	3	6	4	2	5	8	4	6	2	7	5
J	W	N	P	F	Y	P	O	I	E	O	H	R
4	6	2	8	5	7	3	4	8	2	5	4	3
N	R	U	L	O	Y	O	E	L	R	M	R	V
2	5	4	7	3	6	8	2	4	7	6	5	4
R	O	D	N	E	F	Y	E	E	O	E	T	S
5	3	6	2	4	8	5	7	3	6	4	2	5
I	L	C	T	I	M	O	T	A	T	G	U	N
4	2	7	8	3	6	4	2	7	5	3	4	2
N	R	T	A	C	M	I	N	R	N	T	N	S
7	4	3	5	2	8	6	4	3	7	2	6	7
Y	L	I	E	G	I	A	I	O	P	O	T	R
7	5	2	7	4	6	3	7	2	8	4	5	7
A	A	U	Y	F	E	N	E	P	L	E	R	R

Here is a pleasant little game that will give you a message every day. It is a numerical puzzle designed to spell out your fortune. Count the letters in your first name. If the number of letters is 6 or more, subtract 4. If the number is less than 6, add 3. The result is your keynumber. Start at the upper left-hand corner of the rectangle and check every one of your key numbers, left to right. Then read the message the letters under the checked figures give you.
(Copyright 1950, by William J. Miller. Distributed by King Features, Inc.)

DAILY CROSSWORD

ACROSS
1. Tibetan priests
6. Disfigure
9. Starve
10. Birds, as a class
12. Without feet
13. Flattened at the poles (Geom.)
15. Clamor
16. Spirit
17. At home
18. Half an em
19. Specks
20. Finish
21. Troubles
22. Chills and fever
23. Subsided
25. One who spies
26. Bend over
27. Hints
28. Faith (obs.)
29. Rendered fat of swine
30. Exist
32. Neuter pronoun
33. Sell
34. Cut, as grass
35. Meeting-place of League of Nations
37. Skeletal part
38. Period of time
39. Commander
41. Upward curving of ship's planking
42. Fragment

DOWN
1. Rabbit fur
2. Egyptian god
3. Middle (prefix)
4. Roman pound
5. Discharges, as a gun
6. A shaded walk
7. Polynesian drink
8. Suite
9. Lose color
11. Dispatcher
14. Omnibus (shortened)
16. Vended
19. Perished
20. Shield
21. Capably
22. Mimicked
23. Representation of a person
24. Infant's shoes
25. Irrational (math.)
27. Artificial waterways
29. Copper coin (Bulg.)
30. Removed, as bones
31. Pitcher with a lid
33. Exceedingly
34. Fashion
36. Girl's nickname
37. Stripe
40. Expression of interrogation

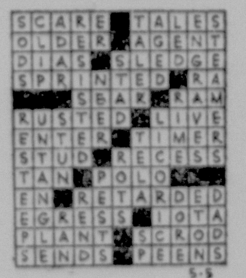

Yesterday's Answer

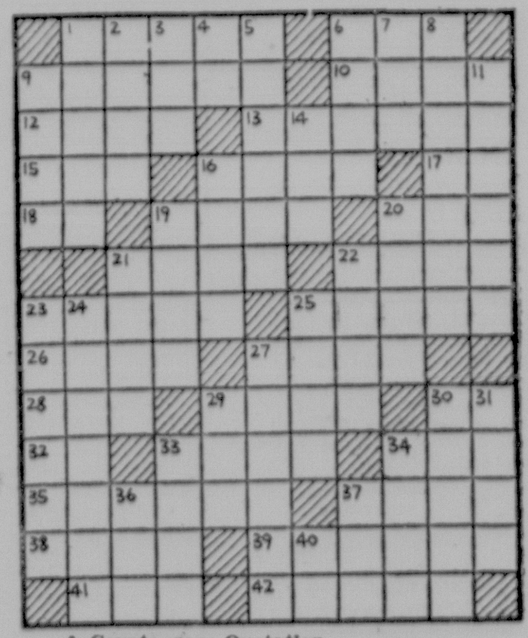

A Cryptogram Quotation

Y TCYMM TQC CYOJT Y ZJUWIS, Y MYSRJS TQC YL JLJCP—MYUJSKQR

Yesterday's Cryptoquote: AND THUS HE BORE WITHOUT ABUSE THE GRAND OLD NAME OF GENTLEMAN—TENNYSON.

REEDERS INN
REEDERS, PENNA. PHONE 6078-J-1
SQUARE DANCING EVERY SATURDAY NIGHT
Music by Frank Vaughn and His Pocono Square Dance Hillbillies
We Cater to Parties and Banquets

When in the Poconos . . . it's
The CORNER HOUSE
Bushkill, Penna
Gifts — Novelties — Souvenirs

MUSIC TONIGHT
"Nancy" At The Piano Solovox
SUNDAY DINNERS
Full Course Dinners and A La Carte Menu
CHARITON'S LODGE
1 Mile From E. Stroudsburg On Route 209

CLU CLUB MEMBERS
Saturday, May 5th
For Your Dancing Pleasure
EARL WOLF
and His Corn Huskers
Old Fashion Square and Round Dancing
Stop in to See The Fight Friday Night Over Our New Television
The Club's Weekend Food Specials
Baked Ham Sandwiches
Pork Barbecue Sandwiches
Clam Chowder
Steamed Clams
Shrimp Cocktail

Grand
Mat. 2:30 Eve. 6-8-10
LAST TIMES TODAY
ROBERT MITCHUM · AVA GARDNER
MELVYN DOUGLAS
MY FORBIDDEN PAST
with LUCILE WATSON · JANIS CARTER
STARTS TOMORROW
Mat. 2:30 Eve. 7-9
ON THE SCREEN!
SATURDAY EVENING POST'S sensation serial!
"I WAS A COMMUNIST FOR THE F.B.I."
WARNER BROS.' story of the most daring undercover mission in the annals of the FBI!
STARRING FRANK LOVEJOY
with DOROTHY HART
PHILIP CAREY
DIRECTED BY GORDON DOUGLAS
PRODUCED BY BRYAN FOY
Screen Play by Crane Wilbur · Based on the experiences of Matt Cvetic As told to Pete Martin · And published in the Saturday Evening Post

Continuous Today SHERMAN 2:30 to 11:00
— LAST DAY —
The HILARIOUS COMEDY
SEQUEL TO "FATHER OF THE BRIDE"!
Spencer TRACY
Joan BENNETT
Elizabeth TAYLOR
FATHER'S LITTLE DIVIDEND
Don TAYLOR
Billie BURKE
A METRO-GOLDWYN-MAYER PICTURE
— STARTS SUNDAY —
HOT LEAD and IRON MUSCLES FORGE THE WESTWARD COURSE OF EMPIRE!
RANDOLPH SCOTT
SANTA FE
Color by TECHNICOLOR
with JANIS CARTER
JEROME COURTLAND · PETER THOMPSON
JOHN ARCHER · WARNER ANDERSON

Mat. 1:30 PLAZA Eve. 6:30 to 11:00
— LAST DAY —
JOHNNY WEISSMULLER
JUNGLE JIM
FURY OF THE CONGO
3 DESPERATE MEN
Riding...to right a wrong!
PRESTON FOSTER
VIRGINIA GREY
JIM DAVIS
Also Saturday Matinee Only
Chapter No. 6 "ATOM MAN vs. SUPERMAN"
— STARTS SUNDAY —
LAUGH and LOVE-PACKED...with 8 GREAT SONGS!
Betty GRABLE
Dan DAILEY
Danny THOMAS
Call me Mister
Color by Technicolor
with DALE ROBERTSON · BENAY VENUTA · FRANK FONTAINE

DICK TRACY By CHESTER GOULD

JOE PALOOKA By HAM FISHER

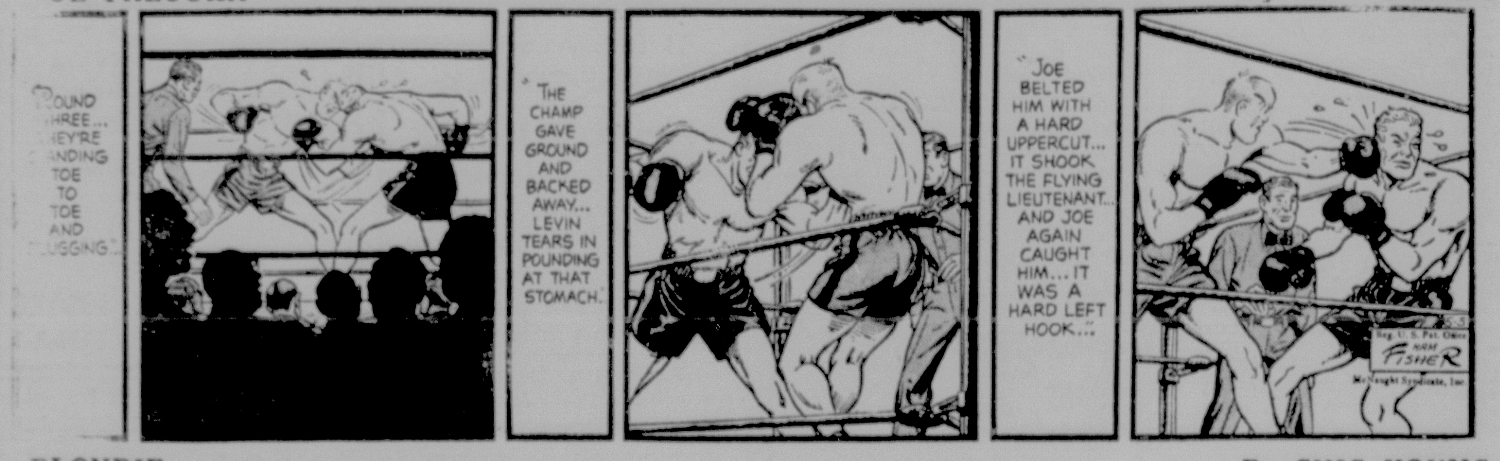

BLONDIE By CHIC YOUNG

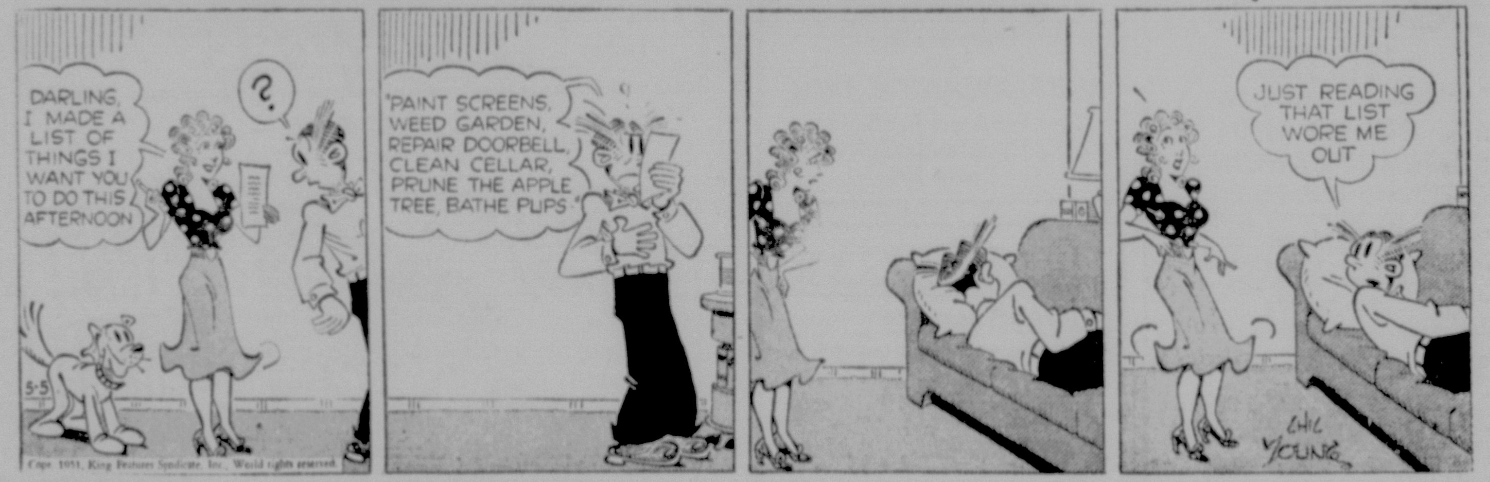

BUZ SAWYER By ROY CRANE

THE PHANTOM By LEE FALK and RAY MOORE

BARNEY GOOGLE AND SNUFFY SMITH By FRED LASSWELL

MYRTLE—RIGHT AROUND HOME By DUDLEY FISHER

ROY ROGERS, King of the Cowboys BY AL McKIMSON

Legals

LEGAL NOTICES 0

AN ORDINANCE NO. 338
REPEALING AN ORDINANCE NO. 233 ORDAINING AND ESTABLISHING THE CURB LINES OF SCOTT STREET BETWEEN THE INTERSECTION OF SAID STREET WITH THE WESTERLY SIDE OF NORTH FIFTH STREET AND THE EASTERLY SIDE OF NORTH NINTH STREET IN THE BOROUGH OF STROUDSBURG, AND THE GRADE OF THE ROADWAY BETWEEN SAID CURB LINES, AND AN ORDINANCE NO. 298 PROVIDING FOR THE GRADING, PAVING, CURBNIG AND GUTTERING, NECESSARY DRAINAGE AND OTHERWISE IMPROVING SCOTT STREET BETWEEN THE INTERSECTION OF SAID STREET WITH THE WESTERLY SIDE OF NORTH FIFTH STREET AND THE EASTERLY SIDE OF NORTH NINTH STREET IN THE BOROUGH OF STROUDSBURG, MONROE COUNTY, PENNSYLVANIA.

The Council of the Borough of Stroudsburg ordains:

SECTION I. That an Ordinance No. 233 ordaining and establishing the curb lines of Scott Street between the intersection of said Street with the westerly side of North Fifth Street and the Easterly side of North Ninth Street in the Borough of Stroudsburg, and the grade of the roadway between said curb lines be, and the same is hereby repealed.

SECTION II. That an Ordinance No. 298 providing for the grading, paving, curbing and guttering, necessary drainage and otherwise improving Scott Street between the intersection of said Street with the Westerly side of North Fifth Street and the Easterly side of North Ninth Street in the Borough of Stroudsburg, Monroe County, Pennsylvania, be and the same is hereby repealed.

Enacted into an Ordinance this 2nd day of May A. D. 1951.

EDWARD S. GOULD
President of Council

Attest:
H. E. SNYDER, Secretary
Approved this 3rd day of May, 1951.
H. H. HARRIS, Burgess

NOTICE OF ANNUAL MEETING

NOTICE IS HEREBY given that the Annual Meeting of the shareholders of LUTHERLAND, INC., will be held at the principal place of the corporation at Pocono Pines, Pennsylvania, on May 19, 1951, at two o'clock P. M. for the election of directors and the transaction of any other business that may properly come before the meeting.

CARL F. GAMER, President
HERMAN H. BRASE, Secretary

NOTICE

"The Polk Township School Board, because of the increased cost of the educational program, resolves to increase the special per capita tax from the present $5.00 (five) to $10.00 (ten) on all residents of the township over twenty one years of age."

The above resolution is in accordance with Section 2 of Legislative Act 481.

LEROY HINTON, President
DAVID GRIFFITH, Secretary

Today's Radio Program

WVPO—840 k.—STROUDSBURG

7:00 Timekeeper
7:15 News
7:30 Timekeeper
8:00 Pinebrook Praises
8:30 News
8:35 Timekeeper
9:00 News
9:95 Social Bulletin
9:15 Word of Faith
9:30 Sunday School Teacher
10:00 Valerie Lee Story Lady
10:15 Children's Korner
10:30 Teen Stars
11:00—News.
11:05 Organ Melodies
11:30 Highways to Safety
11:45 Warren Co. 4-H Club
12:00 See You In Church
12:15 Local & World News
12:30 Slim Heller
1:00 News
1:05 Three Suns
1:15 Dog Tales
1:30 Salute to Reservists
2:00 News
2:05 Larry Green Orch.
2:15 Warm Up Time
2:25 Yankees-St. Louis
5:00 News
5:05 Musical Scoreboard
5:55 This Land We Love
6:00 News
6:15 Pocono Fun Guide
6:45 Sports Roundup
7:00 News
7:05 Platter Shop
8:00 News & Scores
8:05 Platter Shop
8:15 Sign Off

Sunday's Program

7:55 News
8:00 Life Line Program
8:30 Pilgrim Holiness Church
9:00 Victor Story Time
9:30 Our Lady's Hour
10:00—News.
10:15 Hour of St. Francis
10:30 Concert Favorites
11:00 Church Services
12:00 News
12:05 Melody Magic
12:30 Constant Invader
12:45 Your Gospel Singer
1:00 Local & World News
1:15 Music for America
1:45 Guest Star
2:00 News
2:05 Masterwork of Music
3:00 News
3:05 Sammy Kaye Orch
3:15 Here's To Veterans
3:30 Ave Maria Hour
4:00 News & Baseball Scores
4:05 Silver String Serenaders
4:15 Freedom Story
4:30 Proudly We Hail
5:00 News & Baseball Scores
5:05 Claude Thornhill Orchestra
5:15 John Foltz—Singing Preacher
5:30 Music America Loves
5:45 U. N. Story
6:00 News & Baseball Scores
6:15 Serenade in Blue
6:30 Navy Star Time
6:45 Ralph Flanagan Orchestra
6:55 News & Scores
7:00 Orchestras of the World
8:00 News & Scores
8:05 Candlelight & Silver
8:15 Sign Off

RUTH TELEVISION HAROLD
Sales and Repairing
DUMONT — R. C. A. — SPARTON
Phone 3282 18 North 6th St. Stroudsburg

OWENS RADIO & ELECTRIC
Television — Radio
PHILCO—CROSLEY—GENERAL ELECTRIC
SALES and SERVICE
111 N. Courtland St. Phone 2331 East Stroudsburg

A.M.	WNBC 660k FM 97.1m	WOR 710k FM 98.7 (8a.m.-12M)	WJZ 770k FM 95.5m	WCBS 880k FM 101.1m
8:00	World News	News, P. Robinson	News, M. Agronsky	News Roundup
8:15	Skitch Henderson	John Gambling	Kelvin Keech Visits,	Phil Cook Show
8:30	Lady in Blue,	Show	records, chatter	Margaret Arlen:
8:45	for children	" "	News	Guest
9:00	Platter-Up Club,	News, H. Hennessy	No School Today,	This Is New York,
9:15	Jackie Robinson	Where to Retire	children's program	Bill Leonard
9:30	News; Boston	The McCanns at	from Cincinnati,	Housewive's League,
9:45	Symphony	Home	with Jon Arthur	Galen Drake
10:00	Mind Your Manners,	News, H. Gladstone	and Sparkie,	Make Way for
10:15	Allen Ludden	Band Concert	music, songs	Youth
10:30	Mary Lee Taylor	Let's Go	and stories	Morton Downey, with
10:45	Show	Cecil Brown, news	" "	Georgia Gibbs
11:00	The Adventures of	Home Beautiful	New Junior Junction,	News; Let's Pretend:
11:15	Archie Andrews	News, P. Robinson	variety	Snow White
11:30	Stars Review Hits,	Singing Marshal,	Bill Watson Show	Somerset Maugham:
11:45	with Wayne Howell	Curley Bradley	PAL Fund Drive	Of Human Bondage

PHILCO REFRIGERATORS
All Models with Built-in Freezer Lockers
$209.95 to $399.95
BIXLER'S Radio—Television Electrical Appliances Liberal Trade-In Allowance Easy Terms

WE BUY
Rags, Scrap Iron, Batteries
— Waste Paper —
D. KATZ & SONS
Dreher Ave.
Phone 2369

It's AUER'S for
SPRED SATIN
"The Wonder Paint"
1016 W. Main St. Stroudsburg

Noon	News; Perry Como	Man On the Farm,	The Home Gardener,	Theater of Today:
12:15	Records	variety quiz	Phil Alampi	Letter to Deborah
12:30	U. S. Marine Band,	News, H. Gladstone	News; The American	GrandCentralStation
12:45	Washington, D. C.	Lorraine Sherwood	Farmer	I Remember
1:00	Farm & Home Hour,	Festival of Opera,	Navy Hour Concert	StarsOverHollywood
1:15	Everett Mitchell	recorded music:	" "	Drama
1:30	ChicagoRoundTab.	La Boheme	Baron Elliott Octet,	Alias Jane Doe:
1:45	Discussion	by Puccini	from Pittsburgh	Delayed Flight
2:00	Dark Corridor, with	" "	Vincent Lopez Show	Music With the
2:15	M. McCambridge	" "	" "	Girls
2:30	The House of Music,	" "	Music From Canada,	Galen Drake
2:45	music and	" "	Morris Surdin	Plan for Survival
3:00	interviews, with	" "	Pan-American	Operation Ex-G.I.
3:15	Wayne Howell	" "	Union	Science Adventures
3:30	and guest stars	News	Exhibit 'A,'	Overseas Report
3:45	" "	To be announced	from Chicago	Ky. Derby Preview
4:00	" "	" "	Racing, Jamaica	Bob Chester
4:15	" "	" "	Late News	Orchestra
4:30	" "	Hashknife Hartley,	Concert of	Cross Section, U.S.A.,
4:45	" "	western drama	American Jazz	Dwight Cooke
5:00	" "	Friendly Bandstand,	Marines Pass in	Racing, Pimlico
5:15	" "	recorded music	Review, variety	Kentucky Derby
5:30	Living—1951,	" "	Vacationland, U.S.A.	" "
5:45	documentary	" "	Club Choral Singers	St. Louis Matinee

SALES Television SERVICE
ADMIRAL - - R.C.A.
511 Main Street MEGARGEL'S Phone 1250

Now is the time to be thinking of the
NEW ESSO OIL BURNER
Complete Unit or Conversion—Estimates Cheerfully Given
H. L. CLEVELAND
15 Crystal Street Phone 1049-J East Stroudsburg

	WNBC	WOR	WJZ	WCBS
6:00	News, K. Banghart	News, Lyle Van	News; Renner Trio	News, Bob Hite
6:15	The Answer Man	News, H. Gladstone	Una Mae Carlisle	C. B. S. Views Press
6:30	N. B. C. Spring	News, Vandeventer	Sports, H. Wismer	Sports, John Derr
6:45	Concert,	Stan Lomax, sports	As We See It	Larry LeSueur
7:00	Jean Morel	Herald Tribune News	Talking It Over	Johnny Dollar, with
7:15	conducting	Twin Views of News	Bert Andrews, news	Edmond O'Brien
7:30	People Are Funny,	Comedy of Errors,	Cavalcade,	Vaughn Monroe
7:45	Art Linkletter	Jack Bailey	recorded music	Orchestra
8:00	Danger Assignment,	Twenty Questions:	" "	Gene Autry Show,
8:15	Brian Donlevy	Guest	" "	western drama
8:30	The Man Called X,	Where to Retire	" "	Hopalong Cassidy:
8:45	Herbert Marshall	Incredible but True	" "	Death Paints Picture
9:00	Your Hit Parade,	Reporters' Roundup:	" "	Gangbusters:
9:15	Snooky Lanson	Guest	" "	Drama
9:30	Dennis Day Show,	Magazine Theater:	" "	Broadway's My Beat,
9:45	comedy	Drama	" "	with Larry Thor
10:00	Judy Canova Show,	Chicago Theater:	" "	Sing It Again, quiz,
10:15	comedy	Count of	" "	with Jan Murray,
10:30	Grand Ole Opry,	Luxembourg,	Dixieland Jambake	Alan Dale,
10:45	Red Foley	Nancy Carr	Three Suns Trio	Judy Lynn
11:00	News, Robert Trout	News, Lyle Van	Igor Cassini Show,	News; Bill Downs
11:15	Herman Hickman	Sports, K. Kennedy	news, music	Stan Shaw Show,
11:30	News; Guy	Weather; Emil	and interviews	records
11:45	Lombardo Orch.	Coleman Orch.	" "	Oscar Dumont Orch.

Announcements

DEATHS 1

ALLEGAR, Irvin L., in East Stroudsburg RD 1, May 4, aged 77 years, 7 months and 16 days. Relatives and friends are respectfully invited to attend funeral services Monday, May 7, at 2:30 p. m., from the Shawnee Presbyterian church. Interment in the Shawnee church cemetery. Viewing Sunday, 7 to 9 p. m., at Lanterman funeral home.

LANTERMAN.

SERFASS, William Roger, of Brodheadsville, in General hospital, East Stroudsburg, May 4, aged 81 years. Relatives and friends are respectfully invited to attend funeral services Monday, May 7, at 2 p. m., from the Edgar B. Hamm funeral home. Interment in the Gilbert cemetery. Viewing Sunday after 7 p. m., at funeral home.

EDGAR B. HAMM.

WERKHEISER, Layton, in Stroudsburg RD 2, May 1, aged 73 years. Relatives and friends are respectfully invited to attend funeral services Saturday, May 5 at 2 p. m., from the Edgar B. Hamm funeral home. Interment in the Brick church cemetery, Saylorsburg. Viewing Friday after 7 p. m., at funeral home.

EDGAR B. HAMM.

SPECIAL NOTICES 5

Extra fancy giant pansies, please bring container. Mrs. Ray Smith, Route 90, South Sterling, Pa.

PLOWING, no job too large or no job too small. We take them all. Roger Hennet. Phone 2908-R.

John: I am in no condition to do what you asked. The children are starving. Mabel.

Films developed jumbo size in at 11:00 ready at 5. Foto Shop, 7 So. 7th, St., Stroudsburg.

WANTED homes for 5 puppies and 4 kittens. SPCA. Phone 2080-R-11.

SEE THE THING E. S. J. H. S. MAY 18.

WANT ride to Bethlehem 6 days a week. Work from 4 p. m. to midnight. Phone 3212-J.

Woman would like ride to Allentown, Western Electric, for 3:30 shift. Phone 2379-R.

NURSERY STOCK 6A

Beautiful Balsam, Laurel, Norway & White Spruce. Up to $2.50. Moyer's Nursery, Long Pond 1-R-12.

Sugar maple or hard maple trees. Benj. Haney, Foxtown Hill., Stbg. Phone 1283-W.

LOST AND FOUND 9

Found by SPCA young female hound. Phone 2080-R-11.

LOST Boxer reddish brown with white markings on breast & foretoes, name Buttons. Reward Dr. Reese, Gilbert, Pa.

Merchandise For Sale

FOR SALE MISCELLANEOUS ARTICLES 10

ANTIQUES—4 drawer pine chest, pine sink, dough tray, 7 arrow back chairs, 1 rush bottom chair, 1 two drawer table, 1 square pine table, walnut mirror, deep walnut frames, 2 rope beds, with springs & mattress, 1 corner what-not, 1 wash stand, pitcher & bowl, rail & oil lamps, 1 maghony gate leg extension table. Phone Saylorsburg 26-R-20.

ADMIRAL dual-temp refrigerators; TOPSALL kitchen cabinets; TRACY stainless steel sinks.
LEON BRUSH, Canadensis
Plumbing & Heating Ph. Cresco 3111

BEAUTIFUL Cypress lawn and porch furniture, no rot. Will last for years. Can be seen at Chas. Ross or George Miller's Home at Analomink, Pa. Ph. 1428-J-1.

CALORIC PIPELESS FURNACE
$50.00 Very good condition. Call 1188-R.

Clorinator. Practically new. Used only one month. Phone Stbg. 3989.

KALAMAZOO ELECTRIC RANGES. REPAIRS ON ALL MAKES. FRANK YARBOUGH, TANNERSVILLE, PA PHONE 1445-J-2.

NEW and Used Bolens Huski, and Planet, Jr. Garden Tractors, and Power Lawn Mowers. Van Yetter, Jr. Phone Stroudsburg 2832. Near Marshalls Creek.

ROMEX cable, B X Cable. Electrical Boxes and all fittings. East Stroudsburg Hardware Co. 107 Crystal St. Ph. 324.

GALVANIZED road pipe, all sizes, from 16" to 24". Van Yetter Jr., near Marshalls Creek. Ph. 2832.

HEDSTROM GRAY BABY CARRIAGE. EXCELLENT COND., PHONE 7019.

Lester piano. Good condition. Phone 2680.

LOOK AT THESE BUYS!
MEN'S WORK SHOES AND ARMY AND NAVY SHOES
$3.98, $4.95, $5.95, $6.95
MEN'S DRESS AND ARMY AND NAVY SHOES
$4.95, $5.95, $6.95, $7.95
RUGGED ENGINEER BOOTS
ARMY COMBAT SHOES
Men's leather Wellington boots $6.95
Boys' strong shoes $3.95, $4.95, $5.95
Good shoes at prices you can afford
SILVERMAN'S—OPEN NITES
18 Washington St., East Stroudsburg

Offset printing shop closing out. Entire equipment and fixtures for sale. By piece or lot, Davidson dual Duplicator, Davidson Parallel folder, Pioneer hole punch, Steel tracing table, IBM executive typewriter, 19 3-8" Challenge paper cutter, Miscelaneous paper stock, Rotoprint dryer, Apeco photo copier, Assorted office furniture. Ph. 2070-J-4 for details.

Rocking chair ideal for home or office. Bedspring in good condition. Phone 1754-R.

TWO elec. refrig., Mixmaster, Chev. Automobile in good cond., Ph. 2937.

SHEET METAL FABRICATION
Radiant Heat and Pipe Bending 1—2nd C525 International Steam boiler. CHAS. B HARTMAN AND SON. PH 330

Pyrofax Is Dependable!
And folks, that is mighty important. Regardless of storms or weather, your PYROFAX bottled gas installation will serve you faithfully for cooking, space heating, domestic hot water. And it's so clean and economical too. So don't put it off another day—be prepared —let us explain how easy it is to equip your home with the famous PYROFAX
POCONO GAS CO.
Phone Cresco 3771-8431

Merchandise For Sale

FOR SALE MISCELLANEOUS ARTICLES 10

Ward Week Special
Shallow Well Jet Pump. Complete with tank. Reg. $112.50.
Special $101.50
MONTGOMERY WARD & CO.
744 Main St. Stbg. Ph. 1747

FARM EQUIPMENT 10A

FARM Fencing, Fence Posts. Also, Poultry Feeders and Waterers. East Stroudsburg Hardware Co. 107 Crystal St. Ph. 324.

In good condition—half price. Used International hay loader, 2-unit Farmaster milking machine, David Bradley hammermill, Blizzard ensilage cutter, 10-unit metal hen's nests, other items. Phone 2031-R-11. Spring Hills Farm.

Iron Age 2 row corn planter for Ford Ferguson tractor. Edward Batron, Stbg., RD 2, Tannite Rd., Phone 4185-M.

1—3 hp. Bolins garden tractor with cultivator, plow and 36 inch lawn mower attachment. Chas. B. Hartman, & Sons. Ph. 2652.

LARGE assortment of New and Used Caterpillar—Case—and Ferguson Tractors. New Holland Balers—New Idea Mowers and Side Rakes. Plows, Harrows, and all kind of farm equipment. Van D. Yetter, Jr., near Marshall's Creek. Phone 2832.

New No. 4 John Deere cylinder corn sheller. Will sell at cost. C. H. Travis & Sons, East Stroudsburg.

HOUSEHOLD GOODS 10B

Andes combination 4 burner gas and coal stove. Excellent condition. Phone 2924-W.

BOTTLE GAS
Stoves and water heaters. Gas service now available. For prices and terms call GANTZHORN, 2073-R-13.

19 Bronze window screens size 28x55 24x60 screens, very good cond. Mrs. Tillman Hawk. Phone Cresco 5623.

Gas range, bucket-a-day stove in good condition. Phone Stbg. 884-J.

Humart home cooler fan slightly used. Perfect condition will cool an entire house. Phone 2070-J-4 for details.

LAWN Rollers, Lawn Seed, Fertilizers, Peat Moss. East Stroudsburg Hardware Co. 107 Crystal St. Ph. 324.

NOW GET GUARANTEED
HOT QUEEN WATER
For The Whole Family
Homart Automatic Electric Water Heaters with glass lined tanks Can't rust. Guaranteed 10 years. Now Available.
30 gal. Cap. $107
50 gal. Cap. $139
80 gal. Cap. $179
30 gal. table top $132
SEARS-ROEBUCK & CO.
560 Main St. Stbg.

100 lb. ice box. Suitable for small store or cabin. $5 Phone 1749-R.

Piano stool $4.50, Lawn Bench $4.95, Automatic Gas Water Heater $15.00, Plated copper bun warmer $20.00.
USED FURNITURE OUTLET
295 Washington St. Open Sat. Nite

Studio couch. Excellent condition. $35.00. Phone 2161-J.

SUMMER FURNITURE
Adirondack chairs, metal porch chairs, outdoor metal tables. Porch rockers and folding yacht chairs. Lawn swings, Army cots, fibre rugs, all sizes, rubber mats.
STAR FURNITURE STORE
East Stroudsburg

Two Hotpoint Electric ranges in working order. Price $15. and $25. 2014-R-4 Saturday and Sunday.

SPECIALS AT THE STORES 10D

MODERNIZE WITH "SUNGAS"!
Yes, bottled SUNGAS is the new modern way to solve any fuel problem for space heating, refrigeration and either domestic or commercial cooking and hot water heating. And you folks who have bungalows or summer homes, may we suggest calling Dutch Haney for a free estimate on the cost of installing the famous bottled "SUNGAS." You'll be surprised to learn how Economical and Efficient "SUNGAS" can be.
DUTCH HANEY, INC.
"SUNGAS" DISTRIBUTOR"
Rt. 209 Between Snydersville & Sciota
Phone 5-R-31
Westinghouse Dealer

AT AUER'S PAINT STORE
New 1951 wallpapers, hundreds of patterns to choose from. Free delivery. 1016 W. Main St., Stbg.

POWER Lawn Mowers, also Clemson lawn mowers. All 3 sizes in stock. East Stroudsburg Hardware Co. 107 Crystal St. Ph. 324.

Lawn seed, lawn mowers and rollers, garden tools and garden seeds. Joseph Wallace Hardware Co.

SAVE MONEY HERE
ARMY—NAVY SURPLUS
HUNDREDS OF OTHER GOOD BUYS

Fishing Boots	7.95, 9.95, 10.95
O. D. Army Hose, 5 pairs	1.00
Blue Chambray Work Shirts	1.19
O. D. Army Coveralls	4.95
Army Sun Tan Pants	2.98
Navy Pants, Gray, Best Grade	3.95
Army Sun Glasses	1.45, 1.95
Navy T Shirts Best Grade	.49
Men's Dungarees	1.89
Army Work Coats	2.39
Red, Blue Work Hankies	.15
Navy Sweat Shirts	1.98
Work Pants	2.49, 2.98, 3.50
O. D. Army Towels	.45
White Navy Aprons	1.00
O. D. Army Hankies	.10
Leather Palm Work Gloves	.69
Army Cushion Hose, 3 pairs	1.25
Men's Gabardine Pants	4.95, 5.95, 6.95
Men's Zipper Jackets	3.95, 4.95, 5.95
Men's Suits New Shipment	23.85, 29.95
Men's Dress Pants	3.95, 4.95, 5.95
Boy's Dungarees	1.59
Men's, Boy's Sneakers	1.98, 2.98, 3.95
Army Jackets	6.95, 9.95, 14.95
Men's Work Sweaters	1.98, 2.95
Men's Shorts, Sanforized	.49
Army Tan Navy Gray Shirts & Pants	
Wool Army Blankets	
Men's, Boy's Sport Coats	
Men's, Boy's Baseball Caps	
Men's New Felt Hats	3.95
Men's New Summer Hats	1.50, 1.95

SILVERMAN'S OPEN NITES
18 Washington St., East Stroudsburg

STORE AND OFFICE EQUIPMENT 11

IBM electric executive typewriter very good condition being sold due to closing of office, Phone 2070-J-4 for details.

HOTEL AND RESTAURANT EQUIPMENT 11A

Cory—2 burner elec. coffee maker. Complete, new cond., Reasonable. Remey's Milk Bar, 300 N. 9th. St., Stbg.

LONDON REST. EQUIP. & SUPPLY
VISIT OUR SHOW ROOM
The most modern & complete line of Restaurant, Hotel Equip. and Supplies in the Poconos on display. We design & completely equip Kitchens, Diners, Bars NEW, REBUILT ESTIMATES GIVEN TANNERSVILLE, PH STBG. 1410-R-4.

HOTEL supplies and souvenirs. A complete line of everything for hotels, road stands and institutions. Hotel Supplies. Wyckoff's Department Store.

REFRIGERATION — Insulation, doors, cases, equipment, track systems, beer systems, freezer—free planning and engineering. Give us your ideas—we'll give you the price LAWTON HUFFMAN COMPANY, MARSHALLS CREEK, PA., Stroudsburg 2466.

SOUTH BEND No. 1320 camp or hotel range, complete with oil burning unit, 3 ovens, hot water back, 250-gal. fuel oil tank. T. J. Hall, Blairstown, N. J.

Time and tide wait for no man—and neither do want ads.

PAINTING MATERIALS 12

INTERIOR AND EXTERIOR PAINTS, DECK ENAMEL
SHOTWELL LUMBER CO.
Brodheadsville, Pa. Saylorsburg 9-R-1

Don't Junk Spring Cleaning Discards! Sell'em Thru Daily Record Want Ads (Phone 320)

Merchandise For Sale

BUILDING MATERIALS 13

POWER saws . . . Electric Drills . . All makes in stock now. East Stroudsburg Hardware, 107 Crystal Street. Phone 324

100 5-gal pail roofing coating: various colors, at an attractive price. C. S. Cyphers 548 Ann St. Phone 477.

STEEL SASH WINDOWS
Casements, double hung and picture frame type. D. KATZ & SONS, Dreher Ave. Phone 2369.

L. F. TAYLOR
Sand—Stone—Cement—Mason Supplies
Mt. Bethel, Pa. Portland 66-B
Building Block Mfgr.

Fireplace Supplies
Heatilators, Dampers, Outdoor Fireplaces, Cleanout Doors, Ash Dumps, Coal and Wood Grates Lintels and Bennett Screens. A. W. Zacharias, 455 Chestnut St., E. Stroudsburg. Ph. 692.

Western red cedar panelling, 15c per sq. ft. less 5%.
R. C. CRAMER LUMBER CO.
Portland 100 East Stbg. 804 Poc. Summit 6831

Vermont colored flag stone. Irregular shapes, also blue stone flagging. Can furnish cut stone for special orders. A. W. Zacharias, 455 Chestnut St., E. Stroudsburg. Phone 692.

ROCKWOOL!
A whole truckload just received. Priced to save you money.
Pellet Type $1.28 Bag
Regularly $1.45
Batt Type $3.29 Bag
Regularly $3.65
Sears-Roebuck & Co.
560 Main St. Stroudsburg

WOODSTOCK "Actual Size" furniture patterns. Ideal for easily building lawn furniture and other odd pieces. Simply trace the pattern on wood and cut out. Only 25c per pattern. East Stroudsburg Hardware Co. 107 Crystal St. Ph. 324.

WANTED TO BUY 18

JOSEPH BARNES
WE BUY . . .
- Diamonds
- Platinum
- Gold
- Silver
- All Precious Stones
- Jewelry Of All Types
- Pawn Tickets

We Appraise And Buy Estates
ALL APPRAISALS FREE
JUST CALL
J. W. Barnes
Watchmaker - Jeweler
Wyckoff's

SAVE!
Rags
Old Clothes
We Pay Highest Prices
For Deliveries To Our Yard
D. Katz & Sons
Ph. 2369-1368
Dreher Ave. Stbg.

Livestock For Sale

DOGS, CATS, OTHER PETS 20

COCKER Spaniels, Dalmatians puppies. Boarding. Stud service. The Robbins Kennels. Saylorsburg 265.

Fox terrier puppies, 6 weeks old. Call Cresco, 4386.

If you want to keep it a secret, don't put it in the Want Ads.

SLAUGHTERING-RENDERING 20B

CUSTOM SLAUGHTERING of all livestock. Complete processing, curing smoking rendering and poultry dressing. Refrigerated storage. Horn's Frozen Food, Bangor. Phone 580-W.

HORSES, CATTLE, OTHER STOCK 21

Jersey cow, fresh 2½ months ago. Harold W. Altemose, 3 miles from Kresgeville.

Six week old pigs. Inq. Harry Hagerman, Saydersville, Pa.

1 Guernsey cow with calf by her side. S. R. Rowe on the Swiftwater-Henryville Road.

WANTED TO BUY 21A

All kinds of cattle, 1 to 6 wk. old calves and hides, hogs. Norman Rake, E. Stbg., R. D. 1, Pa. Ph. 2042-R-3.

BEEF hides, calf skins, beef cattle, calves, hogs. Call or write. Ehrlich's Market, 16 So. Courtland St., E. Stbg. Phone 2753.

HEAVY HENS, broilers and young heavy roosters. Huntington Poultry Market, Phillipsburg, N. J. Phone: Phillipsburg 5-3678.

Wanted—Live chickens, Eisemans' Kosher Meat Market., 205 Crystal St., E. Stroudsburg. Phone 2199-J.

WILL buy & sell all kinds of livestock. Charles Horn, Mt. Bethel, Pa. Phone Portland 78-B-3.

WILL buy your beef cattle, calves one to six weeks old. Will pick up calves Wed. Richard Diehl, Brodheadsville, Pa. Ph. Saylorburg 26-R-2.

POULTRY, EGGS, SUPPLIES 22

Hobbs broad breast turkey eggs, poults. Beltsville whites, hatches every Tuesday, reasonable prices Saylorsburg 22-R-20, Hobbs Turkey Farms.

BABY CHICKS 22A

SUPERIOR — QUALITY
BABY CHICKS & STARTED CHICKS
Feed and Poultry Equipment. Open every day. Hatches twice weekly.
BETHLEHEM HATCHERY
RD 1, Bethlehem Pa. Rt. 22 Ph. 7-7806.

KERR'S LIVELY CHICKS
Order Now For Early Spring Delivery. Get Our 5% Advance Order Discount.
KERR'S CHICKERIES CO.
1186 W. Main St. Stbg. Phone 2337

Both parties win when you use Want Ads.

Auctions

AUCTION SALES 23

EXECUTRIX PUBLIC SALE of MODERN & ANTIQUE FURNITURE

The undersigned will sell at the late residence of the dec'd. 167 Analomink St., East Stroudsburg on SATURDAY, MAY 5, 1951 at 1 p. m. sharp the following GE. 6 cu ft. elec. refrig., 3 piece overstuffed living room suite, 8 piece dining room suite, GE. sweeper, 5 piece ivory dinette set, roll top writing desk, Easy elec. washer, Studio couch-wardrobe, brass single bed complete, 3-4 Simmons bed with triple coil spring and innerspring mattress, 2—9x12 Axminister rugs, elec. floor lamps, throw rugs, magazine rack, coffee table, steel army cot, wicker rocker, chest of drawers & mirror, oak rockers, bedside stand, oak wall mirror, metronome, 2 porch rockers, beach chair, hand sweeper, cast aluminum roaster, oil stoves, garden hose step ladder, lawn mower, lawn chair, canned fruit .... veg., Slaters tools, lot of carpenter tools & tool chests, garden tools, pot belly stove, ladder, step ladder, shoppers basket on wheels, bedding.

ANTIQUES

Single antique bed wash stand & mirror, walnut carved double bed, spring rocker, old oil lamps, jugs, cellar cupboard, old clock, trunks, deep walnut frames, antique oval table, Saxon China dinner set, spindle back chair, walnut mirror, oval frames, old well pulley & smaller interesting items.

TERMS CASH:
MRS. DOROTHY M. DRAKE, Exec.
Estate of Henry Mingle, Dec'd.
Wayne R. Posten, Auctioneer.
Member State & Natl. assn.
Ernest Ridgeway, Clerk.
Williams & Williams, Attys.

Trustees Auction Sale of CONTRACTORS TOOLS, LUMBER, FINISHED MILLWORK, NEW HARDWARE, PAINTS AND TRUCK

The undersigned, Trustee of Coffman Construction Co., will sell at the warehouse in Paradise Township, 2nd road left off Route 90 after leaving Paradise trail toward Cresco, on
FRIDAY, MAY 11, 1951
Sale starting 9 A. M. (Entire Day)

The following contractors tools, Electric porter, cable bench saw, 8-in. blade, 12 in. table saw with 3 h. p. electric motor, complete with belts and cut off switch, 8-in. floor sander with 1 h. p. electric mower, Porter Cable electric sander A3, 3 S. concrete mixer ½ bag size, R.B.3 Markwell stapling machine, 2 R.H. 60 Markwell tack master stapling machines, painters mask respirator, construction cable, several extension ladders, also saws, drills, planes and complete line of contractors hand tools.

SUPPLIES-LUMBER-HARDWARE

Many new mill finished frames, sash, windows, doors, glazed, plain; new lumber, used scaffolding lumber, moldings, lock sets, hinges, stainless steel door stops, metal base for plastering; fixtures, copper wire, BX cable, shingles, paints, copper and spouting, window glass, 30 electrical outlet boxes, switches, and electricians supplies, sash cord, nails, shellac, varnish and building items of every kind.

OFFICE EQUIPMENT

Oak desk, typewriter table, filing cabinet, check writer, R. C. Allen elec. adding machine, Remington Rand Typewriter, swivel chair, metal stool, 2 fire extinguishers.

TRUCK

1948 two ton Dodge dump truck 154-in. wheel base with Perfection body and dual wheels, new rubber, and other miscellaneous items.

Terms: Cash. Sale rain or shine. Items pieced out for the high dollar. The seller reserves the right to reject any and all bids on the truck only.

EDWARD L. WILLIAMS, Trustee of Coffman Construction Co.
WAYNE R. POSTEN, Auctioneer, Member State & Natl. Auct. Assn.
ERNEST RIDGEWAY, Clerk
NOTE—Contractors and private builders to not miss this opportunity
WAYNE R. POSTEN, Auctioneer

EXECUTRIX EVENING PUBLIC SALE of VERY GOOD FURNITURE

The undersigned Executrix of the Estate of Clara May Sansenbach will sell at the late residence, 70 Fairview Ave., Mt. Pocono on Wednesday Evening, May 9, 1951 at 7 oclock sharp the following 3 piece overstuffed maroon living room suite with slip covers like new, GE late model refrigerator 7 cu ft., quality combination coal & electric range, Maytag elec. washer, elec. sweeper, 2 9x12 Axminister rugs, elec. floor table & boudoir lamps, 5 piece fine walnut bedroom suite bed with triple coil spring & innerspring mattress, pr. late twin walnut beds, 2 single beds cone pineapple top, & double Simmons bed. All beds complete with triple coil springs and innerspring mattresses, walnut dresser, chest of drawers & 4 moth clothes cabinets, 5 piece breakfast set, utility cabinet, mental kitchen stool, oak wardrobe, 2 metal porch chairs, Silver Seal aluminum cooking utensils, ironing board, throw rugs, bedding as spreads, linens pillow, 2 rockers, 2 wall mirrors, porch bench, metal kitchen cabinet, 2 rockers, 2 Jack stoves stands, small glass churn, dishes & cooking utensils, new hot water boiler & many smaller fine items. Terms Cash.

EDITH E. MOSCOW, Execx
Estate of Clara May Sansenbach Decd.
Wayne R. Posten, Auctioneer,
Member Estate & Natl. Auct. Assn.
Ernest Ridgeway, Clerk.
H. C. Edwards, Attorney.

PUBLIC SALE of VERY GOOD FURNITURE & TOOLS

The undersigned will sell at her residence 105 West 4th St. East Stroudsburg on MONDAY EVENING, MAY 7, 1951 at 7 oclock sharp the following: 3 piece overstuffed living room suite like new, 9 piece dark oak dining room suite, Beryl walnut writing desk, library table, elec. stand & floor lamps, 5 shelf bookcase, hand made chest of drawers, 5 piece white ivory, kitchen set, clocks, 3 piece brass candelebra set, drop head serving machine, elec. sweeper & attachments, potted plants, walnut dresser, 2 wash stands, 2 double Simmons beds complete, 1 single metal bed complete & one cot, chifferobe, 5 rockers, jardeniers clothes hamper, 9x12 rug throw rugs, moth cabinet clothes closet, quilts & bedding, pillows, old sword fine cut glass, potted plants, pr. work shoes, new 8½D, overcoat size 40, step ladder, antique glue pot old lanterns, 5 cellar cupboards, 3 porch rockers, steel porch chair, paint brushes, carpenter tools, nails, elec. supplies., gal cans, roof cement, old jugs, porch glider, saws, planes, electric maid mixer, elec. grill, elec. waffle, iron, cooking utensils & many smaller items.

Terms Cash: Everything goes as real estate has been sold.

MRS. H. B. WAGNER, Owner
Wayne R. Posten, Auctioneer
Member State & Natl. Auct. Assn.

Business Services

BUSINESS SERVICES OFFERED 27

Lawn mowers and saws of all kinds sharpened. 1053 Dreher Ave., Stbg. Pa. Phone 3236-M.

POLES furnished and set for electric, telephone, aerials, clothes lines, etc. Ph. 2439-J. C. G. Bush & Sons.

ELECTRIC FLOOR SANDERS & EDGERS
—For rent by the hour or day—
H. L. CLEVELAND
15 Crystal St., East Stroudsburg, Pa.

Business Services

BUSINESS SERVICES OFFERED 27

PIANO TUNING AND REPAIRING. 20 YEARS EXPERIENCE. BENNY EATON. PHONE 380.

Signs, truck, window, and wall. Experience, quality and service. John Austin, 274 Normal St., E. Stbg.

TREES trimmed. Topped. Rounded. Taken down and stumps removed. Free estimates Phone 2439-J. C. G. BUSH & SONS

HOME AND OFFICE CLEANING SERVICE . . . Rug and furniture shampooing in your own home. Work done by Anthony and Brinker. Home Cleaning Specialists Call Wyckoff's 400. WYCKOFF'S

SHALE AND TOP SOIL
ROBERT CRUSE. PHONE 2991

BUILDING AND CONTRACTING 28

AMOS SMITH—Contractor
Specialzing in small homes.
Wayne Ave., Stbg. Ph. 1038-R

ROOFING AND SIDING
Let us insulate your home with our newest brick and stone design siding shingles. Investigate our application of new design shingles over your old slate or wooden shingle roof. We finance F.H.A.
KOREN HOME IMPROVEMENT CO.
82 Walnut St., E. Stbg.
Phone 2703 for free estimate

CALVIN FLORY & SONS
General contractors and cabinet makers, sash doors, frames, storm sash and combination doors. Free estimates. Phone 2060-J-2.

ELECTRICAL CONTRACTING 29

ELECTRICAL contracting wiring for light and power. Ph. 2070-R-1. Evenings. Floyd O. Cyphers, Bartonsville.

ELECTRICIAN. Reasonable rates. Kalamazoo appliances. Terms. Frank Yarbrough. Phone 1445-J-2.

WILKINS
ELECTRICAL CONTRACTING
Wiring—Residential—Industrial
TEL. 2400 24 HOUR SERVICE

ACCIDENT & HEALTH PLANS 31-B

"BLUE FUNDS"
PAYS DOCTOR BILLS AT HOME.
PHONE STROUDSBURG 3150

PAINTING, PAPERHANGING AND DECORATING 33

PAINTING — Interior and exterior
Estimates cheerfully given
RAY CLIFTON, Contractor
101 E Brown St., E. Stbg. Ph. 2308

REPAIRING AND REFINISHING 33A

UPHOLSTERING, SPRINGS REPAIRED. Have your awnings repaired now for spring. Awning and Upholstery Department, Mr. Schroeder. WYCKOFF'S.

PLUMBING AND HEATING 34

Sales — MYERS — Service
Pumps — Water Systems
Phone 330
CHAS. B. HARTMAN & SON
Paradise Val. Rd. E. Stbg. R. D. 2

TELEVISION-INSTALLATIONS 35-A

TELEVISION INSTALLATIONS
Complete installations at lowest possible prices. Get our FREE estimate
TWIN CITY TELEVISION CO.
1186 W. Main St., Stbg. Phone 2337

RUG AND UPHOLSTERY CLEANING 37

Venetian Blinds Cleaned!
Rug Cutting, Binding, Laying, Rug and Furniture Cleaning
METROPOLITAN RUG SERVICE
Fenner Bldg. Ph. 2578-J E. Stbg.

MILLINERY DRESSMAKING AND 37B

Dressmaking, bridal gowns and veils, tailoring, drapes, and alterations. Mrs. H. Roberts, 1327-R.

WELDING 39

WELDING
ANY . . Time . . Place . . Thing
Phone 330
Paradise Val. Rd. E. Stbg R. D. 2
CHAS. B. HARTMAN & SON

Employment

HELP WANTED, FEMALE 40

An attractive opportunity for a permanent position at light housekeeping in family of two located in summer at popular Pocono Mountain resort and town home in winter. Applicant should state experience and ability to drive automobile. Apply to Box 166, Daily Record.

Clerk-Typists
Interesting, Permanent Position For Several Clerk-Typists
5 Day Week
Pleasant Surroundings
Employee's Benefits
Apply Personnel Dept.
Art Metal Works Inc., (Pa.)
250 Harris St.
East Stroudsburg, Pa.

Girl or middle age woman to help all around in Nursing Home, interested in practical training. Steady work for right person. Room and board. Hergst R 2, E. Stbg., Phone 2018-J-2.

GIRL wanted for soda fountain work. Steady employment. Apply Kresge's Drug Store, 17 Crystal St., E. Stbg.

Wanted an experienced waitress, full time, at Biggs' Restaurant, 746 Main St. Call in person.

HELP WANTED, MALE 41

Attendant Wanted For Gas Station
Steady Position.
Salary & Commission.
Uniforms Furnished
Apply
Mr. Phillips
Gulf Service Station
7th & Main St.

WANTED: Trio (accordion, guitar & bass fiddle) or 5 piece orchestra to play on Saturday nights the coming summer for approximately 3 months. Write Box 165, Cresco, Pa., or Ph. Cresco 6031.

Wanted: Electric welders. Steady work, good pay. Call Dover, N. J., Phone 6-0300 or write P. O. Box 191, Dover, N. J.

Employment

HELP WANTED MALE 41

LINOLEUM Mechanic. Pay on yardage basis. Excellent opportunity. See Mr. Holdorf, Wyckoff's.

Laborers Wanted
Apply In Person
LaBar's Rhododendron

Man to cut grass Saturdays. Power Mower. Ph. Sat. evening. Dela. Water Gap, 7021-R-1.

Single man wanted for general farm work. Ref. required. Ph. Hackettstown, N. J. 934-F-11. Calvin Lundy, Allamuchy, N. J.

Tool & Die Makers
With Apprenticeship and minimum of 6 years experience. Wanted for immediate employment by new plant in Freeland, Pa.
IDEAL WORKING CONDITIONS
With Good Opportunity For Advancement
Apply By Mail Or In Person To
I. J. Moritt Corp.
Freeland, Pa.

WANTED
Paper Tester
Welder
Machinist
Empire Box Corp.
Minisink Hills, Pa.

HELP WANTED, MALE-FEMALE 41A

OFFICE Clerk—5 day week, typing essential, good at figures. Write Daily Record Box 169.

Rooms For Rent

FURNISHED ROOM WITHOUT BOARD 46B

Comfortable furn. bedroom for gentleman. 21 S. 8th. St., Phone 1841.

Comfortable attractive sleeping room. Conveniently located. Ph. 1291-R in a. m.

Desirable Furn. room at 730 Main St. Inq. 723 Monroe St.

FOR RENT—ONE BEDROOM
814 THOMAS STREET
STROUDSBURG, PA.

Real Estate For Rent

APARTMENTS FURNISHED 50

Furn. apt. 2 rms. Central location. 1 block off Main St., Adults only. Inq. 723 Monroe St.

HOUSES, FURNISHED 51

Attractive house, furn. Near Wiscasset Golf Course. M. C. Lockwood, Mt. Pocono. Phone Mt. Pocono 4851.

For sale or rent, Shawnee on the Delaware completely furn. 2 bdrm. house, livingroom, fireplace, kitchen, bath, garage, oil burner heat. Swimming, boating, fishing, 3 mi. from Country Club. Ideal for summer, weekends and year round use. Ph. 2064-J-1.

APARTMENTS, UNFURNISHED 52

APARTMENT House. 3 room and bath apt. Not a conversion unit. Adults and no phone calls. Inquire at 1713 W. Main.

APARTMENT
ADULTS ONLY
CALL 833

Beautiful, 4 R's, Hdw. floors, venetian blinds, fireplace, modern bath, choice residential, 12 Smith St., E. S.

Cheerful 4 rooms & bath apartment for 2 adults. Heat & hot water furnished. Air condition, no pets. Pocono Park Section. Call 2300-R.

Efficiency apt., living room, kitchen and bath. Elec. range, refrig., heat, hot water, Shades and screens furn. $30. Hillcrest Apts., Delaware Water Gap. Phone 706.

5 room apartment hill section of Stroudsburg. Excellent condition, best of location. Possession May 15. Rent $60. per mo. Frank LaBar, 601 Thomas St., Tele 600.

On South Crystal St., for living or business purposes. Storeroom, 2 large rooms in rear. Hot water heat. Inq. Silverman's Store, East Stroudsburg.

6 rm. Apt. Large porch. Heat furnished. Central. $60.00 Write Daily Record Box 167.

3 rms. & bath, elec. range, refrig., heat, hot water. Shades and screens furn. $40. Hillcrest Apts., Dela. Water Gap. Phone 706.

3 rm. & bath apt. Heat, light, gas range, furnished. 101 Broad St., S. Stbg.

3 rms. & bath, heat & hot water furn. Elec. range, refrig. Adults only. E. Stroudsburg, Phone 521.

HOUSES, UNFURNISHED 53

THREE NEW RANCH HOMES
3 bdrms. huge liv-rms. superb views, 14 acre private lake. Also remodelled stone house furnished, 6 bdrms. Summer yr-round, 2 mi. from town, ideal location for local executive. Rent, sale. Three Point Gardens, East Stroudsburg, Pa.

4 rm & bath. Adults only. Apply Redline Kennels, R 2, Stbg. Phone 3387-J-1.

½ double house, 534 Sarah St., Stbg. Excellent location. Phone Newfoundland 2901.

GARAGES FOR RENT 54

2 car garage. Suitable for repair shop. No phone calls. Apply in person, Silverman's Store, E. Stbg.

BUSINESS PLACES FOR RENT 55

Building for rent. Suitable for restaurant or store. In Bushkill, Ph. Stbg. 522.

Fully equipped restaurant for summer season. Main Highway, Delaware Water Gap. Phone 3057.

SERVICE STATION
Going modern 2-Bay Service Station for Lease
For Information Write
Post Office Box 12

1 rm. office on Sarah St. Good location. Reasonable rent. Phone 1364.

Real Estate For Rent

BUSINESS PLACES FOR RENT 55

One office, with 2 rooms, available. New building, S. 7th St., Stbg. Phone 864—8 a. m. to 4:30 p. m.

COTTAGES FOR RENT 57

Cottage furn., 3 rms. & bath. All improvements, for housekeeping, to rent for the summer or all year around. W. Reinecke, RD 2, Route 90, Cherry Valley, Stbg.

Cottage, all conveniences, gas, elec., bath. Call Sunday, Monday, Tuesday, Swiftwater, Route 611, C. Knauss.

2 room furnished cabin. Improvements Redline Kennels. Phone 3387-J-1.

Summer bungalow, in Bushkill 4 rooms, bath, porch. Ph. 318-R-3 or write P. O. Box 105, Bushkill, Pa.

WANTED TO RENT 58

2 car garage in or around Stbg. for truck and merchandise. Write Daily Record Box 162.

UNFURN. 4 to 6 rm. house with garage; in or around the Stbgs. Family of 3. Write Daily Record, Box 161.

WANT to rent garage for small car. Write Daily Record Box 171.

Real Estate For Sale

HOUSES FOR SALE 60

Attractive new 7 rm. home, 3 bedrooms. Fireplace, garage. Hot water heat. Oil burner. Fully insulated. Extremely large cellar. Shephard Ave. One of Del. Water Gaps best residential sections. $11,500. John H. Chamberlain. Phone 3022.

Business property, Main St., Delaware Water Gap. 7 rms., 2 baths, hot water heat, oil burner, 4 bedrooms, 3000 ft. floor space, showroom. John H. Chamberlain, Phone 3022.

E. Stbg. 6 rms & bath. Decorated. Steam heat, fireplace, $7500 unfurnished $7,800 furnished. Ph. 2164-J.

South Stroudsburg Home. 4 bedrooms off center hall. Modern tiled bath room (colortile). Walk in large linen closet. Closets in all bedrooms. Hardwood floors. Large livingroom, dining room. Den and modern kitchen and powder room downstairs. Venetion blinds throughout house. Oil hot water heat. All new copper tubing through house. New Electric stove and automatic clothes washer. Three car garage. Slate roof on house. Must be seen to realize value of this house. For Further information. Write Daily Record Box 160.

Stbg. Duplex. Central. 2 Apts. $4000. Milford Road 7R & B. Poss. $6600. Will finance. Vogt 393-J.

When you think of HOUSES think of WALTERS!

Cottages from $612 f.o.b.
Houses from $1618 f.o.b.

Highest Quality Materials. Fast Delivery and Erection. Windows, Doors, Interior Partitions and Doors, Hardware, Nails, Etc. ORDER NOW before Spring rush.

Send 25c for Home Plans Book

R. S. WALTERS
Chas. P. Warner Agency
Room 21, Bixler Bldg.
4th & Northampton Sts. Dial 3-0971
Easton, Pa.
Daily 10-12, 1:30-5 P. M.
Closed Sun. Thurs. eve. by appt.

Real Estate For Sale

HOUSES FOR SALE 60

Desirable building lots, in E. Stbg. $300 up. Also 7 room stone summer bungalow, elec. water, huge fireplace, 6 acres $8500. Box 5, East Stroudsburg.

SUBURBAN HOMES 60A

BUNGALOW of 5 rooms, bath, electricity, furnace, on blacktop road only three miles from Stroudsburg. Nearly one acre. Garage. Beautiful views for miles. Possession soon. Price $7,000.
DALE H. LEARN, REALTOR
Opposite Post Office, East Stroudsburg

BROKERS IN REAL ESTATE 60B

A. L. YETTER, Realtor
Marshalls Creek, Pa. Ph. Stbg. 4083

If it is REAL ESTATE see
H. W. HOWARD, Broker
732 Main St. Stroudsburg Ph. 839

WALTER R. DREHER
Real Estate—Insurance
Phones: 905-R—1018

ROBERT EASTWICK
REALTOR-APPRAISER
11 S. 7th St. Stbg. Phone 1834

COTTAGES FOR SALE 61-A

CABIN of two nice rooms, furnished for four people. Electricity, 4½ acres of woodlands. Ideal vacation spot. On good public road 9 miles from Stroudsburg. Very low taxes. Immediate possession. $2500.
DALE H. LEARN, REALTOR
Opposite Post Office, East Stroudsburg

Need Money? Let the want ads pinch hit for you. Sell Don't Wants.

BUSINESS PROPERTY FOR SALE 62

Business property in Mt. Home. Now rented for $1800. Will sell for $16000. Cash or kind. Property in new condition.
DeKAY & DOLL
Mt. Home, Penna.

FARMS AND LAND FOR SALE 63

48 Acre Farm and Boarding house, 18 rooms, 2 baths, hot water heat, fireplace, barn, large stone garage. Poultry house, creek. $18,000 includes most of furniture.
Heberling Realty Co.
15 S. 7th St., Stbg., Pa. Phone 485

WANTED—REAL ESTATE 65

Want to sell your property? We have many inquiries for small farms and country homes. Take advantage of our free listing service.
DeKAY & DOLL
Mt. Home, Penna.

Financial

BUSINESS OPPORTUNITIES 66

ESTABLISHED general store for sale. News stand and small bakery. Excellent opportunity for man and wife. Apply 395 N. Courtland St., E. Stbg.

MAN WANTED
Local Business, Part or Full Time; No Experience Required. Not Selling.
$1485 Cash Required
Which Is Tangible Secured
This Opening Pays Excellent Weekly Income.
Will Stand Your Banker's Inspection. Give Phone Number
Wire or Write
P. O. Box 86, Stroudsburg

MONEY TO LOAN 67

Standard Loan Service
730 Main St. Ph. 2427 Stbg.

3% DIVIDEND paid on full paid shares on Oct. 30. Invest today. Commonwealth Building & Loan Association, 16 S. 7th St., Stroudsburg.

WANTED TO BORROW 68

WANTED $2,000 AT 6% INTEREST, FOR BUSINESS PURPOSES, WRITE DAILY RECORD BOX 168.

Automotive

MOTORCYCLES 69

CUSHMAN SCOOTER. INQUIRE EUGENE PIPHER, 244 S. COURTLAND ST. E. STBG.

CARS AND TRUCKS FOR SALE 73 **CARS AND TRUCKS FOR SALE 73**

It's "Time To Ride!"
And Here Is Your Transportation!

Convertibles!
For Cool Summer Driving

1947 Chevrolet	$1095
1949 Chevrolet	1695
1949 Ford	1675

1950 Chevrolet Styline DeLuxe — Fully Equipped. Low Mileage.	$1695
1950 Chevrolet 4 Dr. Sedan — Power Glide Transmission, Radio & Heater.	$1825
1950 Pontiac Sedan — Has Hydramatic Gear Shifting.	$1950
1950 Pontiac Sta. Wagon — Radio, Heater, Hydramatic, Very Low Mileage. Like New.	$2150
1949 Plymouth Sedan — A Very Clean Car. Ready To Go.	$1375
1947 Plymouth Sedan — Good Transportation At A Good Price.	$ 985

Trucks For Every Use!

Pick-Ups
'40 Chevrolet.... $295
'48 ¾ T. Int. 895
'49 Chev. ½ T... 1050
'51 ½ T. Chev... 1525

Panel Trucks
'48 International $775
'49 Chevrolet....$1050
Just Like New.
Approximately 11,000 Miles

Stake Body
'46 Chev. 12 Ft. Body $725
'45 K-5 Int. $750

Lots Of Other Cars & Trucks
Over 80 In Stock
Financing — Trades Accepted
JOLLEY'S AUTO EXCHANGE
W. Main St. Phone 1269

Automotive

AUTO ACCESSORIES, TIRES, PARTS 70

Brand new 650x16 Lee Delux tire $21.00. Cresco 8091 after 5 p. m.

Rebuilt Motors Installed!
Practically all makes
AS LOW AS 12.50 PER MONTH
MONTGOMERY WARD & CO.
744 Main St. Stbg. Ph. 1747

REPAIRING, GARAGES 71

Factory Engineered
Parts and Accessories for
Dodge—Plymouth Cars
Dodge Trucks
A. A. LAUFFER
Dodge-Plymouth Dealer
515 Main St. Stroudsburg

Automotive

AUTO ACCESSORIES, TIRES, PARTS 70

Saran Plastic Auto Seat Covers
Reg. $19.45
This Week Only $16.95
Free Installation
Factory Representative Will Be In Our Store Friday & Saturday
MONTGOMERY WARD & CO.
744 Main St. Stbg. Ph. 1747

REPAIRING, GARAGES 71

IT'S SMART TO TRADE AT
Bernie's Modern Atlantic Service
East Stroudsburg

RADIATORS For All Cars Trucks or Tractors, Cleaned & Repaired.
RELIABLE AUTO RADIATOR CO
At State Bridge, E. Stbg. Phone 9087

Don't worry about bills—Cash in your "Don't Wants."

CARS AND TRUCKS FOR SALE 73 **CARS AND TRUCKS FOR SALE 73**

ALL WISE DRIVERS WHO
BUY THEIR CARS HERE
EXPRESS SATISFACTION
LOWEST TERMS OR CASH
OFFERED ANYWHERE
FOR SELF CONVICTION
FACE ALL THESE FACTS

YES ! HERE AT ABELOFF AUTO EXCHANGE
WE SAY "A Wise Man Tests Before He Invests"
"Bring A Mechanic; Bring A Friend. Say, "How Economic" !!—BEFORE You Spend

Abeloff Auto Exchange

1950 Stude. Clb. C. Regal DeLuxe Cham.
5200 Miles, Heater, Defroster, Automatic Transmission, Beautiful Green. OPA Ceiling $2000
Only $1775.00

1951 Dodge Coronet Club Coupe
2100 Miles. W.W. Tires. Beautiful Seat Covers. You'll Be Proud To Own This One

1949 Chev. 4 Dr. S.
Heater, Defroster. Undercoated. One Owner Can't Go Wrong On This One For
$1395

1948 Chev. Coupe
Heater, Defroster. One Owner, Low Mileage. A Black Beauty
For Only $995

1949 Ply. 4 Dr. Sedan
R & H Spotlight, W.W. Tires. One Owner
PRICED WAY BELOW CEILING

1949 Pontiac 4 Dr. S.
16,180 Miles. Radio & Heater. This Car Is Spotless. $200 Under OPA Price

1947 Ply 4 Dr. Sedan
Heater, Defroster. Like New In Every Respect

1949 Ford Clb. Cpe.
Maroon. W.W. Tires. Radio & Heater, Overdrive. A Steal At
$1275

1946 Chev.
Convertible. A Sporty Car For
Only $895

1949 Ford Conv.
Radio, Heater, W. W. Tires. A Cream Puff

1950 Ply. 2 Dr.
Sedan. Green. Heater and Defroster For Only
$1575

1947 Buick Super
4 Door Sedan. Black. W.W. Tires, R & H
$400.00 Down

1948 Olds. 4 Dr.
Sedan. Hydramatic Radio & Heater OPA Ceiling $1645
Our Price $1495

1941 Chev.
2 Door Sedan. R & H. Two-Tone Green. Must Be Seen To Be Appreciated

TRUCKS
1948 Ford 2 Ton. Has New Motor
1942 Dodge ½ Ton Pick-Up

Cars That Run, About ! ! !

1936 Chevrolet 4 Dr. Sedan	$145
1934 Plymouth Coupe	75
1939 Packard Sedan	195
1939 Buick Sedan	175
1939 Lincoln Sedan	95

We Allow The Highest Prices For Your Present Car

THIS IS ONLY A PARTIAL LIST OF OUR STOCK—MANY MORE TO CHOOSE FROM, ALL OF WHICH CARRY THE FAMOUS "ABELOFF GUARANTEE."

Open Every Wed., Thurs. & Fri. Until 8 P.M.

ABELOFF'S AUTO EXCHANGE
Monroe County's Oldest And Largest Used Car Dealer
East Stroudsburg Phone 2277

Elks Inspect New Lounge Furnishings

The 69 members attending the meeting of East Stroudsburg lodge, 319, BPO Elks, this week with Exalted Ruler Joseph H. Small presiding, were privileged to examine new furnishings in the lounge.

There is still some equipment to be installed after which the lodge will have an opening of the redecorated and furnished lodge quarters, date for which will be announced.

Announcement was made that a large delegation of bowlers and members of the Ridgefield Park, N. J., lodge will visit the local lodge on Sunday. Motion pictures on hunting and fishing were shown and lunch was served after the business meeting.

The quarterly meeting of the Northeast Pennsylvania Elks association will be held at Lehighton lodge Sunday at 2 p. m. A. F. (Tim) Everitt Jr., past exalted ruler of the Lehighton lodge, former resident of Stroudsburg, will be inducted as president of the association at that time. Local Elks will attend.

The local lodge anniversary will be celebrated Friday night, June 1. Members are requested to return cards, stating whether they desire chicken or lobster, to the steward, Floyd Lambert, without delay.

Earl Palmer, Howard Mount Head Group

Howard Mount was elected general chairman of the Monroe County Joint Memorial committee at its regular business meeting in the VFW home. Earl Palmer was chosen general co-chairman.

The Veterans of Foreign Wars, various American Legion posts and the Society of the 28th Division compose the committee, which provides military burials to all comrades in arms and also assists the next of kin obtain any benefits due them according to law.

The co-chairmen appointed Bernie Whitman as chairman for the VFW and George Mosher as chairman of the American Legion. Others present at the meeting were: George Mosier, Earl Palmer, Hubert Tebbs, Don Clifton and Meredith Van Sickle of the American Legion; Bernie Whitman, Howard Mount, Russell Hoffman, Harlan Biggs Jr., William Loder, Charles Nevil, Easton Cooke, Carl Christensen, William Woolever, Forrest Haney, George Hughes, Bernard Thomas, Claude Mader, William Gurney, John McConnell, and C. Edward Palmer of the VFW. Refreshments were served at the conclusion of the meeting.

Saylorsburg, R.D. 1

Mrs. Esther A. Altemose

Mr. and Mrs. Louis Czor and daughter, of Bethlehem, called on the latter's parents, Mr. and Mrs. Albert Gower, on Saturday night.

Mrs. Maurice Andrews called on Mrs. Floyd Altemose on Wednesday night.

Mr. and Mrs. George Gower and family, of West Pen Argyl, spent Saturday with Mr. and Mrs. Albert Gower and family.

Mrs. Mary Sterner and Mrs. Clifford Shoenberger called on the former's sister, Mrs. Emma Serfass.

Mr. and Mrs. Fred Altemose and family, of Mt. Pocono, spent the weekend with Mr. and Mrs. Fairman Altemose.

Pvt. Robert E. Tittle is spending a furlough here with his parents, Mr. and Mrs. Fred Tittle, before being transferred to Korea. Tittle flew east from his base at Fort Ord, Calif. He will return there by air on May 10.

Miss Anna Kresge and William Serfass, of Gilbert, were Sunday dinner guests of Mr. and Mrs. Floyd Altemose.

Mrs. Sarah Jane Schoch called on Mrs. Emma Serfass on Thursday.

Mr. and Mrs. Albert Gower called on Mrs. Kenneth Kleintop on Friday night.

Mrs. William Beebee and son, Clark, of Bangor, and Mrs. Jessie Kruger called on Mrs. Floyd Altemose on Saturday.

Dale Long, rookie up with the Pittsburgh Pirates, hit at least one home run in every ball park in the Eastern League last season.

Whenever You Need
'blue' Jeddo Old Co.'s COAL
PROMPT SERVICE
Lowest Spring Prices
First Advance May 14
Time Payment Plan
Fill Your Bin Now! Pay in 10 Monthly Bank Installments!
Call at our office for Application Forms
CITY COAL CO.
PHONE 392

John F. Puluka

John Puluka Attending Navy School

Tobyhanna — John F. Puluka, who enlisted in the U. S. Navy in Stroudsburg Aug. 13, 1950, is now assigned to a Naval electronics school at Great Lakes, Ill.

A former resident here, Mr. Puluka attended Coolbaugh Township High school. He later attended and graduated from Allentown High school. He is also a graduate of the Scranton Electronics school.

Friends may write to him at the following address:

John F. Puluka, 4222106 E.T.S.A. U. S. N., E. T. School, Service School Command, Barracks 508, Billet 324, United States NTC, Great Lakes, Ill.

Service Manager Attends School

Swiftwater—Wayne Wallingford, service manager for Haynes Motors, local Ford dealers, has returned from Ford school for service managers where he made a perfect mark.

Held in Chester, Pa., the school attracted representation from 33 divisions. Average mark of those taking the course was 86.

Automotive

REPAIRING, GARAGES 71

PRICES
YOU CAN AFFORD TO PAY TO SAVE $ $ $
GAS SAVER TUNE UP
1. Carburetor overhaul
2. Check fuel pump
3. Clean and test spark plugs
4. Check and set timing
5. Clean or replace distributor points
6. Check all gas line connections
7. Check and free heat riser valve
8. Check carburetor air cleaner
9. Test compression
10. Read test and make adjustments

All For 6.50
On 6-CYLINDER CARS
(8 Cylinders Slightly Higher)
(Labor Only)
New State Inspection Period Now In Effect
Heller's Garage
Web Heller, Prop.
24 Hr. AAA Towing And Wrecking Service
Phone 833-J or 883-M
Williams St. Stbg.

ANY MAKE CAR REPAIRED—Satisfaction Guaranteed Also a Convenient Budget Plan

TRAILERS & PARTS FOR SALE 72

PRAIRIE SCHOONER TRAILERS For the life of ease wherever you choose to travel. See them at Van D. Yetter, near Marshalls Creek.

Automotive

TRAILERS & PARTS FOR SALE 72

1951 MOBILE CRUISER, 31 ft. All aluminum exterior. Deluxe furnishings. Let WAGNER show you this beautiful new trailer home at Gearhart's Esso Station, S. Stroudsburg, Pa. Rt. 611.

See the 2-story Lighthouse Duplex, the world's most modern trailer. 2 complete bedrooms upstairs.
AL WALKER, INC.,
has the largest display of new and used trailers in the state. 34 models to choose from; up to 5 yrs. to pay. Ledgewood, N. J., 35 mi. from Stroudsburg, 10 miles east of Hackettstown on Rts. 46 & 6. Open daily from 9 to 9. Phone Succasunna 9131.

One room camping trailer. Good condition. Reasonable price. Information see Earl Weidman, West 3rd St., Wind Gap, Pa. or call Stbg. 2506-J.

CARS AND TRUCKS FOR SALE 73

1941 GMC, 1½ ton dump truck in A-1 condition. Very cheap. Phone 2254-J-11.

Privately owned Pontiac. Beautiful condition. Cheap for quick buyer. 181 Washington St., E. Stroudsburg.

1938 Chevrolet convertible. Good cond. Phone 955-J.

Chev. sedan, 38, Good run cond. Radio, heater, defroster, spot light. Low price. Phone 2651.

1948 Mercury Convertible, R & H.
1948 Lincoln, 4 Dr. Sedan, R & H.
1948 Kaiser, 4 Dr. Sedan, R & H.
1948 Dodge, 4 Dr. Sedan.
MICK MOTORS
Cresco, Pa. Phone 4101

☆☆☆☆☆
5 Star SPECIAL
'46 Stude. Champion
4 Door Sedan. Completely Equipped With Radio & Heater, Overdrive and Spotlight.
$795
TERMS AND TRADES
Our Lot Will Be Open Every Wed., Thurs. & Fri. Until 8 P.M.
Abeloff
Auto Exchange
Monroe County's Oldest and Largest Used Car Dealer
East Stroudsburg Phone 2277

1947 Oldsmobile 76, Hydromatic R&H 3 extra tires $995.00. Phone 593.

AGAIN
Savings For You Thru Our Monthly Clean-Out
on
A-1 USED CARS
Check These Specials
ANY 1949 Ford on our lot at the Lowest Price yet
Only $1245.00
Chevies, Plymouths, Dodges, Pontiacs, Austins
All $100.00 Below Value
Phone 198
Haynes Motors, Inc.
N. 9th at Scott Sbg., Pa.

Mikels Motors, Inc.
Oldsmobile-Cadillac
1061 N. Ninth St.

Automotive

CARS AND TRUCKS FOR SALE 73

1948 Ford pick-up truck. A-1 condition. Only 8000 miles. Heater and tarpaulin. A. Astheimer, 513 Sarah St. Phone 2686-M, after 5:30 p. m.

For Miles Of Safe Driving
See These
'40 Chev. 2 Dr. Sedan
$375
'49 Ford Sta. Wagon
The Ideal "Handy Car"
$1495
'50 Ford Clb. Coupe
Radio & Heater
$1595
'50 Ford F-8 Tractor
With 5th Wheel, Saddle Tanks. Radio & Heater
$3495
Wm. R. Landry
Sales—FORD—Service
Bangor, Pa. Phone 75

1938 Plymouth Sedan. Perfect running condition. Phone 693-J.

We're Proud To Offer These USED CARS You'll Be Proud To Own One
'50 Buick Spec. 2 Dr. Sdn.
Equipped With Dynaflow, Plenty Of Extras
$1795
'50 International Pick-Up
$1295
'48 Frazer Sedan
Has All Equipment, Like New
$1195
'48 Jeep 4 Wheel Drive
$695
'38 Chevrolet Sedan
$95
'36 Ford Coupe
$95
Courtland Motors
Kaiser-Frazer, Willys and Mack Truck Dealers
112 N. Courtland St. Ph. 2342

For a "Good Buy", See Ted's offering a 1950 Buick Sedan....$1795
1948 Chev. R & H. A-1, beautiful....$1195
1939 De Soto Sedan, R & H, A-1....$295
1939 Chrysler Royal sedan, good & Cheap....$150
Guaranted, Easy terms on all.
TED'S
1723 W. Main St., Tele. 331, after 6 p. m. 1054-R.

Tune in
WYCKOFF'S TEEN STARS
10:30 - 11:00 A.M.
Today
WVPO

Automotive

CARS AND TRUCKS FOR SALE 73

Chrysler
Don't Put It Off See These Today!
'47 Stude. Champion
4 Door Sedan.
Good Low Cost Transportation
'47 Chrysler Windsor
A 4 Door Sedan
Equipped With Radio & Heater
'41 DeSoto 4 Dr. Sedan
Completely Overhauled
Radio & Heater, New Tires
'50 Chrysler Highlander
This Car Is Complete
Terms Can Be Arranged
PLYMOUTH BUILDS GREAT CARS
Robert Warner, Inc.
894 N. 9th Street Phone 2136

Packard
Pocono Auto Co., Inc.
136 N. 9th St. Phone 285

1947 "4" cylinder Willys Station wagon, R&H, overdrive. Perfect condition. $975. Phone 1988-J.

For The Best "Buy Of The Day"
See S&K
'49 PLYMOUTH SPC. DELUXE
4 Door Sedan. Radio & Heater, W. W. Tires. Only 8900 Miles
'49 PLYMOUTH CONV. CPE.
Radio & Heater. A Beautiful Job
'49 WILLY'S "6" STA. WAGON
A 1 Owner Car
With Low Mileage. Overdrive
We Trade — DeSoto — We Finance
Scheller & Kitchen
DeSoto-Plymouth Dealer
1015 Main St. Phone 1738

Automotive

CARS AND TRUCKS FOR SALE 73

STROUDSBURG GARAGE
1949 Pontiac Sedan
1948 Pontiac Sedan Coupe
1947 Pontiac Sedan
9th & Sarah Sts. Stbg.

1937 Pontiac, R&H $200.00. 361 Braeside Ave. East Stroudsburg.

Week End Value!
1941 Dodge Sedan
Radio & Heater, Motor Recently Overhauled. Fluid Drive.
$395 — $150 Down
LESTER G. ABELOFF
Your Nash Dealer
2nd St. Phone 1120

This Is It! THE LAST DAY
For These Fantastically LOW PRICES
'50 MERCURY 4 DR. SEDAN $1795
'50 DODGE CONV. COUPE $1595
'49 MERCURY CONV. COUPE $1495
'49 LINCOLN 4 DR. SEDAN $1595
'49 MERCURY 4 DR. SEDAN $1595
'49 MERCURY CLB COUPE $1495
'49 CHEV. PANEL TRUCK $850
'48 STUDEBAKER CLB CPE. $895
'48 LINCOLN SEDAN $1395
'47 PACKARD 4 DR. SEDAN $1095
Our "Safe Buy" Guarantee With Every Car
Most Are Completely Equipped
OPEN EVENINGS
RAY PRICE MOTORS, INC.
353 Main St. Phone 911
LINCOLN-MERCURY MOTOR CARS

CAKE SALE TODAY
Clearview Parent-Teacher Association
Wyckoff's

Now's the time!
MEXICO
only a few hours away by luxurious DC-6 Flagship
You get more for your dollar in Mexico—and there's more to do, more to enjoy! Surf bathing, deep-sea fishing at Acapulco . . . gaiety in Mexico City.
See us for immediate reservations
WYCKOFF'S TRAVEL BUREAU
Representing American Airlines
American's Family ½ Fare Plan is now in effect to Mexico City

ENJOY LUNCHEON IN WYCKOFF'S ATTRACTIVE TEA ROOM
Luncheon Menu 11:30 - 2:30
Cream of Chicken Soup—Cup 15c Bowl 25c
Chilled Grapefruit, Prune or Tomato Juice 10c
Fresh Fruit Cup 15c Fresh Shrimp Cocktail 50c
PLATTER DINNERS
Sirloin Steak 1.75
Roast Prime Ribs of Beef 1.25
Pan Fried Calves Liver 1.25
Breaded Veal Cutlet .... .90
Choice of 2 Vegetables and Salad
Mashed Potatoes, French Fries
Buttered Broccoli, Escalloped Tomatoes
Apple Sauce, Bartlett Pear Salad
Rolls, Butter Coffee, Tea
Desserts
Fresh Apple Tart Pie .... .15
Rhubarb Pie .... .15
Chocolate Marshmallow Pudding .... .15
Chocolate Ice Cream Sandwich .... .25
SPECIAL TODAY 59c
Braised Short Ribs of Beef
Mashed Potatoes
Buttered Peas
Hot Roll and Butter
DINNER MENU IN THE TEA ROOM
Dinner Menu 5-7:30
French Onion Soup—Cup 15c Bowl 25c
Chilled Cherry, Prune or Tomato Juice 10c
Fresh Fruit Cup 15c Fresh Shrimp Cocktail 50c
PLATTER DINNERS
Sirloin Steak 1.75
Roast Chicken—Dressing 1.50
Roast Prime Ribs of Beef 1.25
Roast Loin of Pork 1.25
Choice of 2 Vegetables and Salad
Glazed Sweet Potato, Parsley Buttered Potatoes
Buttered Fresh Asparagus, Buttered Rose Bud Beets
Spiced Peach Salad
Rolls, Butter Coffee, Tea
Desserts
Fresh Apple Tart Pie.... .15 Mince Pie .... .15
Strawberry Parfait .... .25
Chocolate Ice Cream Sandwich .... .25

Chantilly OR QUELQUES FLEURS

HOUBIGANT
EAU DE TOILETTE
AND PURSE SIZE
New STICK PERFUME*
AT NO EXTRA CHARGE
Added enjoyment is yours with the new STICK PERFUME* which you receive in a matching scent when you purchase either Chantilly or Quelques Fleurs EAU DE TOILETTE at its regular price of only.... $2.75 plus tax
A. B. Wyckoff

SATURDAY CHECK LIST
VALUES FROM ALL OVER THE STORE TO MAKE SATURDAY SHOPPING WORTH THE TRIP

Give Her Whitman's Chocolates
Here's an idea for the sweetest Mother's Day gift story ever told. Give Mom a box of delicious Whitman's candy, prettily packaged in wrappings meant especially for Mother's Day.
1 lb. Sampler 2.00 — 2 lb. Fairhill 3.50
2 lb. Sampler 4.00 — 1 lb. Penn Wynn 1.75
1 lb. Fairhill 1.75 — 1 lb. Antique Box 1.75
1 lb. Miniature 1.85
Candy — Main Floor

✔ LENTHERIC'S RED LILAC
An exciting new fragrance experience awaits mother when she wears Red Lilac. Toilet water and Bath Powder. plus tax 1.25
Cosmetics — Main Floor

✔ CHANTILLY
Liquid skin sachet and Eau de Toilette set, by Houbigant....plus tax 1.85
Cosmetics — Main Floor

✔ QUELQUES FLEURS
Give mother a Eau de Toilette and perfume set by Houbigant....plus tax 1.75
Cosmetics — Main Floor

✔ SORTILEGE
Give mother the parfum preferred by the Stork Club. Stork figure with Sortilege 8.00. Club Combination with Sortilege in Leather Case, 7.50. Single Sortilege Purse Packet, 6.00. Gold Falcon with Sortilege, 5.00. Lipstick, 1.00.
Cosmetics — Main Floor

✔ GLOVE-LOCK
Protect your gloves with glove-lock. 14 kt. gold-plated. Individually boxed. Other gadgets 1.00
Accessories — Main Floor

✔ MOTHER'S DAY HANKIES
Beautiful floral hankies that spell out Mother. Cotton 25¢. Linen 50¢.
Accessories — Main Floor

✔ FLOWERS
Glorious flowers to bloom on Mother's new costumes. A new shipment of assorted flowers. .... 59¢ and 1.00
Accessories — Main Floor

✔ SATIN QUILTED BOXES
Lavishly quilted boxes for hankies, hosiery or gloves. Assorted colors.... 1.00
Accessories — Main Floor

✔ SACHETS
Dainty fragrance for closets and dresser. Herbary Gardens lavendar, rose or potpourri. 1.00
Accessories — Main Floor

✔ PEARL and RHINESTONE PINS
A most precious gift for mother is jewelry. Choose from our large assortment. .... 1.00 to 5.00
Jewelry — Main Floor

✔ DRESSY MULTIFILAMENT SLIPS
Lavishly trimmed slips for a Mom who loves pretty things. Sizes 32 to 40.... 3.98
Lingerie — Main Floor

✔ COTTON CREPE GOWNS
Practical gowns with V-neck and embroidery trim. Pastels and prints. Sizes 36 to 44. 2.50
Lingerie — Main Floor

✔ PURE NYLON PANTIES
Filmy-soft nylon . . . misty-sheer as a rainbow, feel light as air to wear. White and pink. Sizes 5 to 7 at 2.50. Sizes 8 and 9 at 2.98
Lingerie — Main Floor

A. B. Wyckoff